PRODUCT RANGE
2023

the kitchen sink company

PERRIN & ROWE
MAYFAIR LONDON

insinkerator
solutions for sinks

abode

1897 SHAWS ENGLAND

1993 - 2023
30 YEARS
ANNIVERSARY

Regis

PYRAMIS
Kitchen Inspirations

LANSDOWNE

ORIGINAL cramer®

30 Years Of Supplying The Finest Sinks & Taps

Contents Sinks

Ceramic, undermount and Inset
Acton, Milford, Provincial 4
Sandon 5
Belfast 6
Black & white granite Inset
Dune, Aspekt 6
Matrix SQ GR15, Denton 7
Oriel, Xcite 8
Zero 9
Stainless steel undermounts
Matrix R0 10
Matrix R15 11
Matrix R50 12
Stainless Steel insets
Connekt 13
Ixis 14
Mikro, Neron 15
Trydent, Verve 16
Belfast, Studio 17

Stainless Steel
Icerock Single bowls, Double Bowl 18
Vault 19
Cast iron
Irontone 20
Kohler sink accessories 21

Ceramic Sinks
LAN 1.5WH 22
Lansdowne Accessories 22

Pyramis Sinks
Astris 23-26
Relia 26-27
Zeria, Lydia 28
Iris, Dione 29
New! Zeus workstations and accessories 29

Ceramic Sinks
Farmhouse single bowls
RF0595 30

Belfast double bowls
RF0800 30

Single inset bowl & drainer
RI0001NS, RDI001NS, 31

1.5 bowl insets
RDI015NS, RI0015NS 32

Undermounts
RU0240, RU0450 32

Sinks
Original Collection 33-34
Contemporary Collection 35-37
Inset and Undermount 38-39
Professional Collection 39-40
Accessories 40

Special Offers
Apex, RB0610 41

Butler & Farmhouse sinks
Butler 60, Butler 90 42
Farmhouse 60, 80, 90 42

Undermount sinks
Cisterna 45, 50, 60B & 60C, Subway 45SU 43
50SU, 60SU & 60XU 44

Sit On Sinks
6738 0301, 3390 0101 44

Contents Taps, Wastes

Abode Taps
Contemporary
Althia, Agilis 45
Atik, Atlas, Atlas Pro, Atlas Quad, Ophelia 46
Coniq, Coniq Monobloc, 47
Czar, Fluid, Fraction, Genio, Globe 48
Globe, Hesta, Hex 49
Hex, Hydrus, Linear, New Media, Nexa, 50
Pico, Prime, Quantic, Ratio, Specto, 51
Tubist, Virtue, 52
Zest, Zucca 53
Stainless Steel
Airo, Axial, Focal, Propus, Quala 53
Stalto, Sway, Taura 54
Classic
Gosford, Burford, Ludlow 54
Ludlow Bridge, Melford, Melford Bridge 55
Handsprays
Atlas, Axel, Hendon 55
Swich Filtered Water Solutions 56
Aquifier Taps
Atlas, Globe, Gosford, Lanza, 56
Orcus, Puria, Naturalé 56
Pronteau 4 in 1 57-58
Pronteau 3 in 1 59
Quintessential
Astbury Single Lever, Monobloc, Astbury Bridge 60
Astbury Three Hole Mixer, Hendon Handspray 61
Brompton Monobloc, Single Lever, Bridge 62
Brompton Three Hole Mixer, Hendon Handspray 62
Bayenne Single Lever, Monobloc, Bridge 63

InSinkErator Taps
HC3300CP, HC3300BS 64
HC1100CP, HC1100BS 64
H3300CP, H330BS 64
GN1100CP, GN1100BS 64
3N1C, 3N1BS, 3N1AN 64
Replacement filter 64
3N1 SERIES, 4N1 SERIES, Black J Shape 65

Kohler Taps
Aleo AP, Clairette, Essex, Evoke 66
HiRise Mono, Pot Fillers 66
Parq Bridge, Purist, Purist Bridge, 67
Simplice, Vinnata, 68

Lansdowne Taps
Rochelle 41
Clarendon Bridge, Heron 69

Perrin & Rowe
Contact sales office 70

Rudge Taps
Arundel & Chichester 71

Taps
Hambleton, Whitewell 72
Elswick, Silverdale 72

Food Waste Disposers
InSinkErator
Evolution 250, 150, 75 73
Model 66, 56, 46 74
Accessories 74

Wastes
Kohler, Villeroy & Bosch and Regis 75
Replacement Baskets 75
Plumbing kits 76
Overflow kits 76
Ceramic Repair 76

Sundry Information
and Carriage Charges 77

All sizes quoted are nominal.

ACTON CERAMIC INSET SINKS

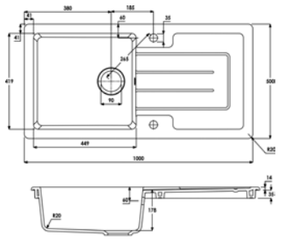

AW1040
Acton Single bowl & Drainer (Reversible)
EXT – 1000 x 500mm
Base Unit – 600mm
WASTE – Waste & Plumbing Kit included

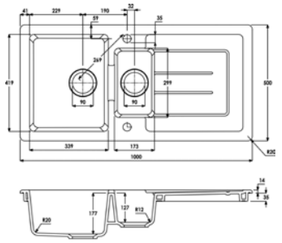

AW1041
Acton 1.5 Bowl & Drainer (Reversible)
EXT – 1000 x 500mm
Base Unit – 600mm
WASTE – Waste & Plumbing Kit included

MILFORD CERAMIC INSET SINKS

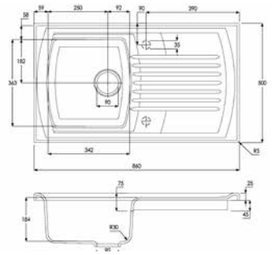

AW1042
Milford Single Bowl & Drainer (Reversible)
EXT – 860 x 500 x 220mm
Base Unit – 450mm
WASTE – Waste & Plumbing Kit included

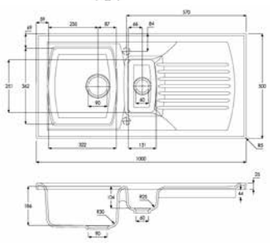

AW1043
Milford 1.5 Bowl & Drainer (Reversible)
EXT – 1000 x 500 x 220mm
Base Unit – 600mm
WASTE – Waste & Plumbing Kit included

PROVINCIAL CERAMIC SINKS

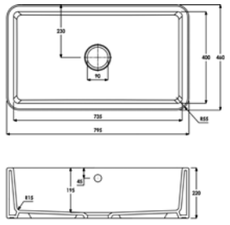

AW1020
Provincial Large Single Bowl
EXT – 795 x 460 x 220mm
Base Unit – 800mm
WASTE – Waste & Plumbing Kit included

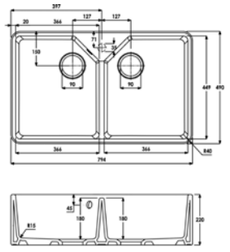

AW1021
Provincial Large Double Bowl
EXT – 795 x 490 x 220mm
Base Unit – 800mm
WASTE – Waste & Plumbing Kit included

SANDON CERAMIC INSET OR UNDERMOUNT SINKS

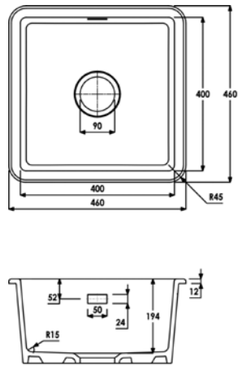

AW1030
Sandon Single Bowl
EXT – 460 x 460mm
Base Unit – 600mm
WASTE – Waste & Plumbing Kit included

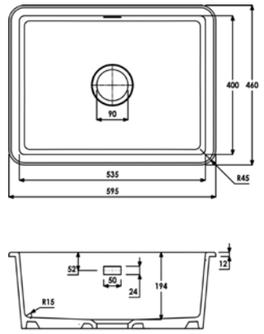

AW1031
Sandon Large Single Bowl
EXT – 595 x 460mm
Base Unit – 800mm
WASTE – Waste & Plumbing Kit included

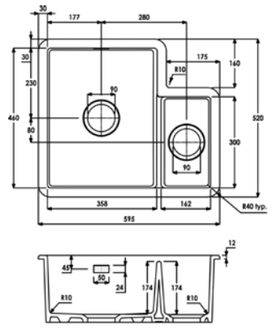

AW1032
Sandon 1.5 Bowl (LH Main Bowl)
EXT – 595 x 520mm
Base Unit – 800mm
WASTE – Waste & Plumbing Kit included

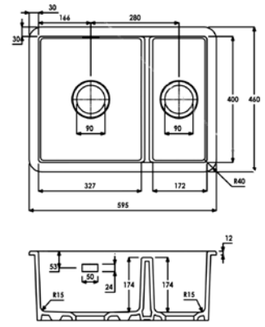

AW1033
Sandon 1.5 Bowl (LH Main Bowl) with Full Depth Half Bowl
EXT – 595 x 460mm
Base Unit – 800mm
WASTE – Waste & Plumbing Kit included

BELFAST CERAMIC SINKS

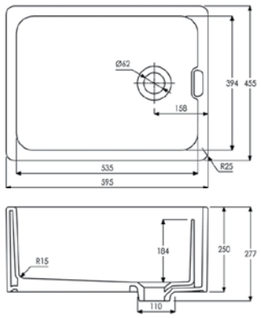

AW1022
Ceramic Belfast single bowl
EXT – 595 x 455 x 250mm
Base Unit 600mm
WASTE – included

DUNE BLACK & WHITE GRANITE INSET SINKS

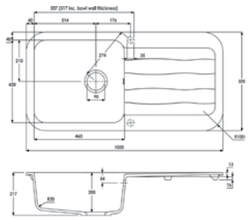

AW3140
Black Granite single bowl & drainer (Reversible)
EXT – 1000 x 500 x 217mm
WASTE – 90mm Orbital Strainer included

AW3141
White Granite single bowl & drainer (Reversible)

AW3144
Metallic Grey single bowl & drainer (Reversible)

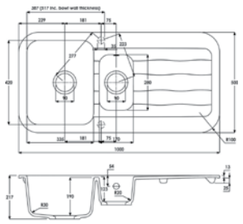

AW3142
Black Granite 1.5 bowl & Drainer (Reversible)
EXT – 1000 x 500 x 217mm
WASTE – 2 x 90mm Orbital Strainers included

AW3143
White Granite 1.5 bowl & Drainer (Reversible)

AW3145
Metallic Grey 1.5 bowl & drainer Reversible)

ASPEKT BLACK & WHITE GRANITE INSET SINKS

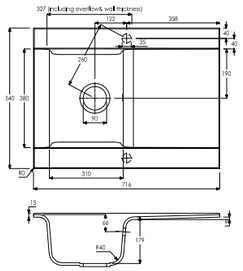

AW3001
Black Granite single bowl & drainer (Reversible)
EXT – 716 x 540 x 205
WASTE – 90mm Orbital Strainer included

AW3101
White Granite single bowl & drainer (Reversible)

AW3002
Black Granite 1.5 bowl & Drainer (Reversible)

AW3102
White Granite 1.5 bowl & Drainer (Reversible)

All coloured sinks are special orders, please refer T&C's on back page

Ceramic sink dimensions may vary +/- 2% to 3% due to firing process, please do take this into account when making Bespoke furniture.

MATRIX SQ GR15 BLACK METALLIC WHITE & SABLE GRANITE SINKS

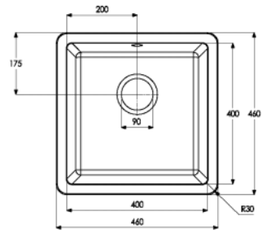

AW3124
Black Metallic Single Bowl
EXT - 460 x 460 x 220 mm
BASE UNIT - 500 mm
WASTES - 90 mm Oribital Strainers included

AW3125
White Single Bowl

AW3133
Metallic Grey Single Bowl

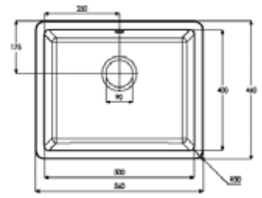

AW3126
Black Metallic Large Bowl
EXT - 560 x 460 x 225 mm
BASE UNIT - 600 mm
WASTES - 90 mm Oribital Strainers included

AW3127
White Large Bowl

AW3134
Metallic Grey Large Bowl

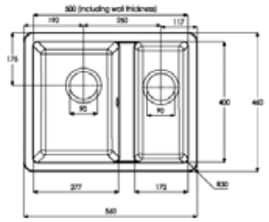

AW3128
Black Metallic 1.5 Bowl
EXT - 560 x 460 x 220 mm
BASE UNIT - 600 mm
WASTES - 2 x 90 mm Oribital Strainers included

AW3129
White 1.5 Bowl

AW3135
Metallic Grey 1.5 Bowl

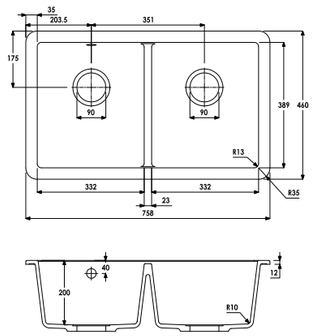

AW3165
Metallic Grey Granite
EXT - 758 x 460 x 220 mm
BASE UNIT - 800 mm
WASTES - 2 x 90 mm
Oribital Strainers included

AW3166
Metallic Black Granite
EXT - 758 x 460 x 220 mm
BASE UNIT - 800 mm
WASTES - 2 x 90 mm
Oribital Strainers included

DENTON GREY METALLIC GRANITE UNDERMOUNT SINK

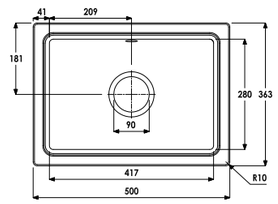

AW3167
Grey Metallic Granite
EXT - 500 x 363 x 198 mm
BASE UNIT - 450/650 mm
WASTES - 1 x 90 mm
Oribital Strainers included

All coloured sinks are special orders, please refer T&C's on back page

ORIEL BLACK METALLIC, WHITE & GRANITE INSET SINKS

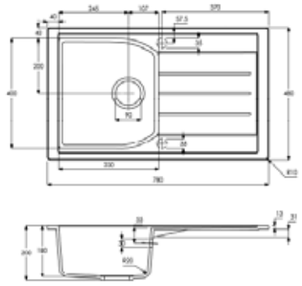

AW3112
Black Metallic Single Bowl & Drainer (Reversible)
EXT - 780 x 480 x 200 mm
BASE UNIT - 450 mm
WASTES - 90 mm Oribital Strainers included

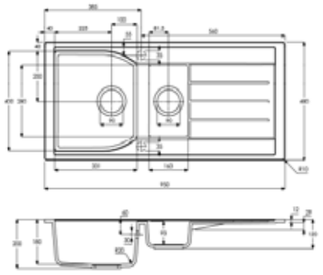

AW3113
Black Metallic 1.5 Bowl & Drainer (Reversible)
EXT - 950 x 480 x 200 mm
BASE UNIT - 600 mm
WASTES - 2 x 90 mm Oribital Strainers included

AW3114
White Single Bowl & Drainer

AW3115
White 1.5 Bowl & Drainer

XCITE BLACK METALLIC, WHITE & GRANITE INSET SINKS

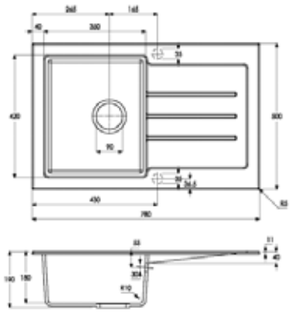

AW3120
White Single Bowl & Drainer (Reversible)
EXT - 780 x 500 x 190 mm
BASE UNIT - 450 mm
WASTES - 90 mm Oribital Strainers included

AW3168
Black Single Bowl & Drainer (Reversible)

AW3161
Metallic Grey Single Bowl & Drainer (Reversible)
EXT - 780 x 500 x 190 mm
BASE UNIT - 450 mm
WASTES - 90 mm Oribital Strainers included

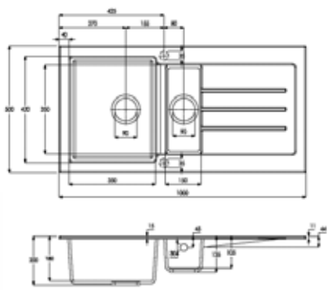

AW3121
White 1.5 Bowl & Drainer (Reversible)
EXT - 1000 x 500 x 200 mm
BASE UNIT - 600 mm
WASTES - 2 x 90 mm Oribital Strainers included

AW3169
Black 1.5 Bowl & Drainer (Reversible)

AW3162
Metallic Grey 1.5 Bowl & Drainer (Reversible)
EXT - 1000 x 500 x 200 mm
BASE UNIT - 600 mm
WASTES - 2 x 90 mm Oribital Strainers included

All coloured sinks are special orders, please refer T&C's on back page

ZERO BLACK METALLIC & WHITE GRANITE INSET SINKS

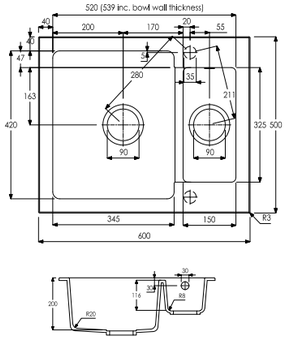

AW3005
Black 1.5 Bowl (Reversible)
EXT - 600 x 500 x 220 mm
BASE UNIT - 600 mm
WASTE - 90 mm Orbit Strainer included
ACCESSORIES - AX2017, AX2502, AX2503

AW3105
White 1.5 bowl no drainer

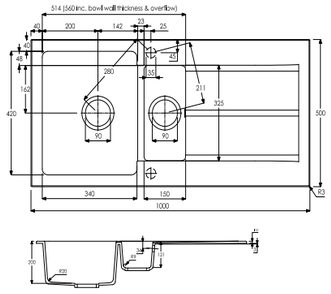

AW3006
Black 1.5 Bowl & Drainer (Reversible)
EXT - 1000 x 500 x 220 mm
BASE UNIT - 600 mm
WASTE - 90 mm Orbit Strainer included
ACCESSORIES - AX2015, AX2017, AX2500, AX2502, AX2503

AW3106
White 1.5 bowl and drainer

AW3164
Grey Metallic 1.5 bowl and drainer

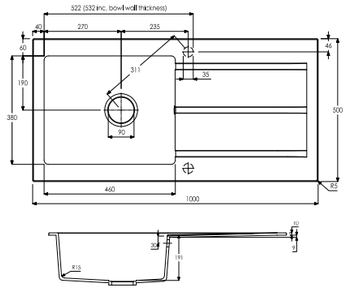

AW3007
Black Single Bowl & Drainer(Reversible)
EXT - 1000 x 500 x 220 mm
BASE UNIT - 600 mm
WASTE - 90 mm Orbit Strainer included
ACCESSORIES - AX2017, AX2500, AX2502, AX2503

AW3107
White 1 bowl and drainer

AW3163
Grey Metallic 1 bowl and drainer

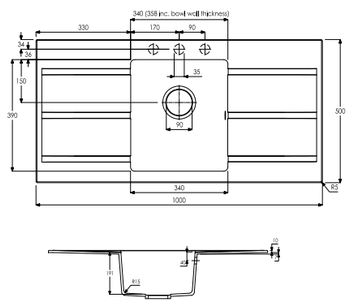

AW3008
Black Single Bowl & Double Drainer
EXT - 1000 x 500 x 220 mm
BASE UNIT- 450 mm
WASTE - 90 mm Orbit Strainer included
ACCESSORIES - AX2017, AX2502, AX2503

AW3108
White 1 bowl double drainer

All coloured sinks are special orders, please refer T&C's on back page

MATRIX R0 STAINLESS STEEL UNDERMOUNT SINKS

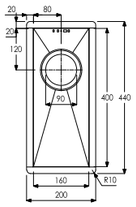

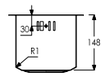

AW5007
MATRIX RO Single Half Bowl
EXT - 200 x 440 x 155 mm
BASE UNIT - 450 mm
WASTE - 90mm Orbit Strainer included
ACCESSORIES - AX1503, AX2501, AX2502, AX2503

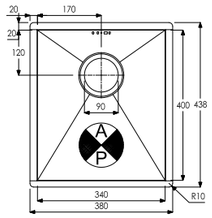

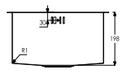

AW5008
MATRIX RO Main Bowl (400mm)
EXT - 380 x 438 x 205 mm
BASE UNIT - 450 mm
WASTE - 90 mm Orbit Strainer included
ACCESSORIES - AX2501, AX3006, AX2502, AX2503

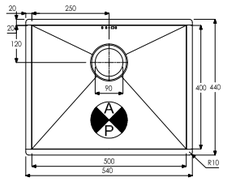

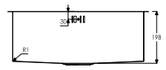

AW5009
MATRIX RO Large Single Half Bowl
EXT - 540 x 440 x 205 mm
BASE UNIT - 600 mm
WASTE - 90 mm Orbit Strainer included
ACCESSORIES - AX1503, AX2501, AX3007, AX2502, AX2503

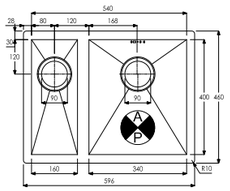

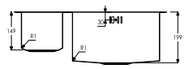

AW5010-2
MATRIX RO 1.5 Bowl (RH main bowl)
EXT - 596 x 460 x 205 mm
BASE UNIT - 600 mm
WASTE - 90 mm Orbit Strainer included
ACCESSORIES - AX1503, AX2501, AX3006, AX2502, AX2503

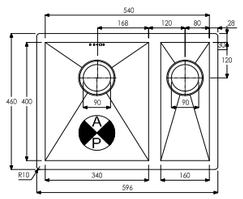

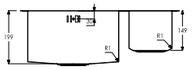

AW5011-2
MATRIX RO 1.5 Bowl (LH main bowl)
EXT - 596 x 460 x 205 mm
BASE UNIT - 600 mm
WASTE - 90 mm Orbit Strainer included
ACCESSORIES - AX1503, AX2501, AX3006, AX2502, AX2503

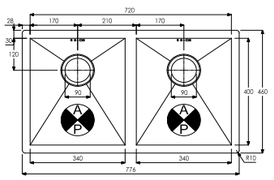

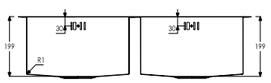

AW5012-2
MATRIX RO Double Bowl
EXT - 776 x 460 x 205 mm
BASE UNIT - 800 mm
WASTE - 90 mm Orbit Strainer included
ACCESSORIES - AX1503, AX2501, AX3006, AX2502, AX2503

MATRIX R15 STAINLESS STEEL UNDERMOUNT SINKS

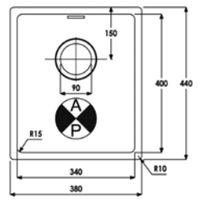

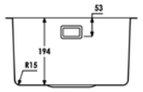

AW5121
Matrix R15 Single Bowl
EXT – 380 x 440 x 202mm
Base Unit – 500mm
WASTE - 90mm Orbital Strainer & Plumbing Kit included

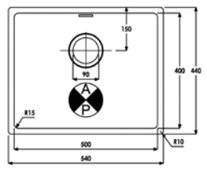

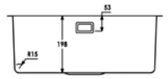

AW5122
Matrix R15 Large Single Bowl
EXT – 540 x 440 x 205mm
Base Unit – 600mm
WASTE - 90mm Orbital Strainer & Plumbing Kit included

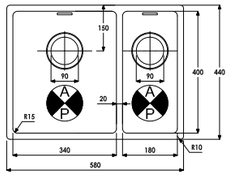

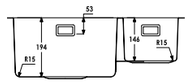

AW5124
Matrix R15 1.5 Bowl LH Main Bowl
EXT – 570 x 440 x 202mm
Base Unit – 800mm
WASTE - 90mm Orbital Strainer & Plumbing Kit included

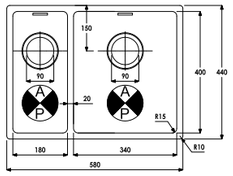

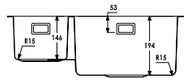

AW5126
Matrix R15 1.5 Bowl RH Main Bowl
EXT – 570 x 440 x 202mm
Base Unit – 800mm
WASTE - 90mm Orbital Strainer & Plumbing Kit included

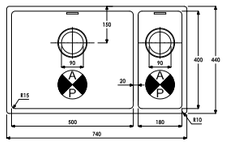

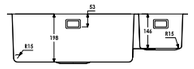

AW5125
Matrix R15 Large 1.5 Bowl
LH Main Bowl
EXT – 730 x 440 x 205mm
Base Unit – 800mm
WASTE - 90mm Orbital Strainer & Plumbing Kit included

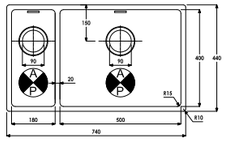

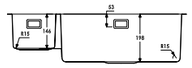

AW5127
Matrix R15 Large 1.5 Bowl
RH Main Bowl
EXT – 730 x 440 x 205mm
Base Unit – 800mm
WASTE - 90mm Orbital Strainer & Plumbing Kit included

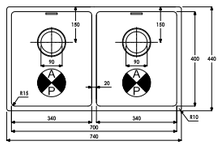

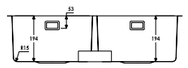

AW5123
Matrix R15 Double Bowl
EXT – 740 x 440 x 202mm
Base Unit – 800mm
WASTE - 90mm Orbital Strainer & Plumbing Kit included

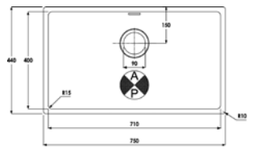

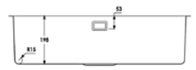

AW5128
Matrix R15 Large Single Bowl
EXT – 750 x 440 x 202mm
Base Unit – 800mm
WASTE - 2 x 90mm Orbital Strainer & Plumbing Kit included

MATRIX R50 STAINLESS STEEL UNDERMOUNT SINKS

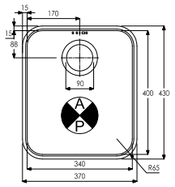

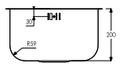

AW5014

MATRIX R50 Main Bowl (400mm)
EXT - 370 x 430 x 205 mm
BASE UNIT - 450 mm
WASTE - 90 mm Orbit Strainer included
ACCESSORIES -AX2501, AX3009, AX2502, AX2503

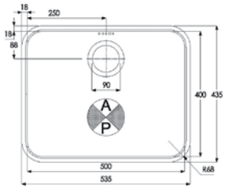

AW5015

MATRIX R50 Large Single Bowl
EXT - 535 x 435 x 205 mm
BASE UNIT - 600 mm
WASTE - 90 mm Orbit Strainer included
ACCESSORIES - AX2501, AX2502, AX2503

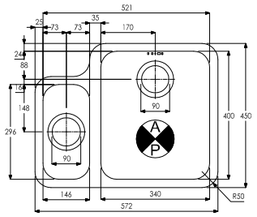

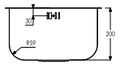

AW5016

MATRIX R50 1.5 Bowl (RH Main Bowl)
EXT - 572 x 450 x 205
BASE UNIT - 600 mm
WASTE - 90 mm Orbit Strainer included
ACCESSORIES - AX1502, AX2501,
AX3009, AX2502, AX2503

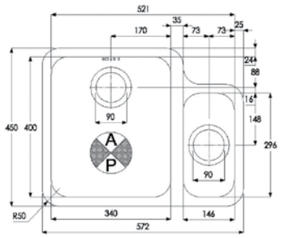

AW5017

MATRIX R50 1.5 Bowl (LH Main Bowl)
EXT - 572 x 450 x 205 mm
BASE UNIT - 600 mm
WASTE - 90 mm Orbit Strainer included
ACCESSORIES - AX1502, AX2501
AX3009, AX2502, AX2503

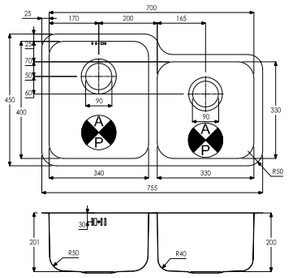

AW5018

MATRIX R50 1.75 Bowl
EXT - 755 x 450 x 205 mm
BASE UNIT - 800 mm
WASTE - 90 mm Orbit Strainer included
ACCESSORIES - AX2500, AX3009,
AX2502, AX2503

CONNEKT STAINLESS STEEL INSET SINKS

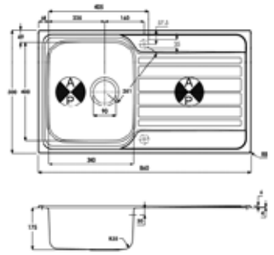

AW5056

CONNEKT Single Bowl & Drainer (Reversible)
EXT - 860 x 500 x 175 mm
BASE UNIT - 450 mm
WASTE - 90 mm Orbit Strainer included

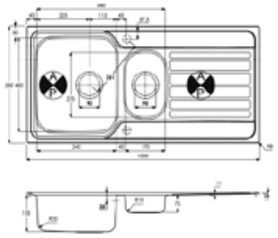

AW5057

CONNEKT 1.5 Bowl & Drainer (Reversible)
EXT - 1000 x 500 x 155 mm
BASE UNIT - 600 mm
WASTE - 2 x 90 mm Orbit Strainer included

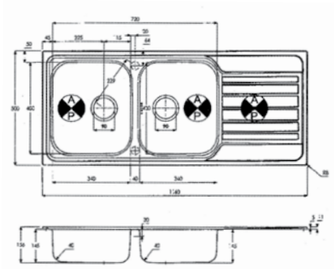

AW5060

CONNEKT 2.0 Bowl & Drainer (Reversible)
EXT - 1160 x 500 x 160 mm
BASE UNIT - 800 mm
WASTE - 2 x 90 mm Orbit Strainer included

IXIS STAINLESS STEEL INSET SINKS

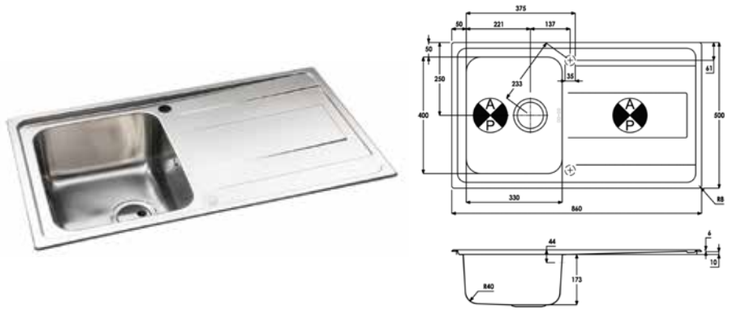

AW5101
Ixis Single Bowl & Drainer Compact
EXT – 860 x 500 x 195mm
Base Unit – 450mm
WASTE - Waste & Plumbing Kit included

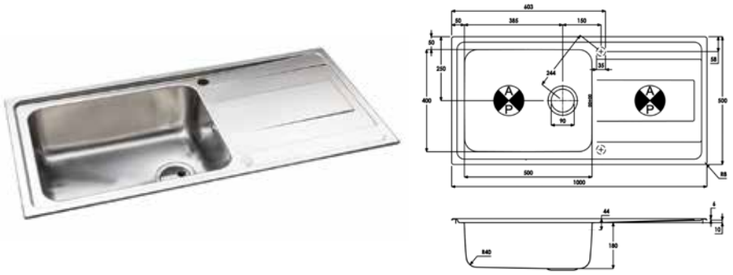

AW5102
Ixis Single Bowl & Drainer
EXT – 1000 x 500 x 201mm
Base Unit – 600mm
WASTE - Waste & Plumbing Kit included

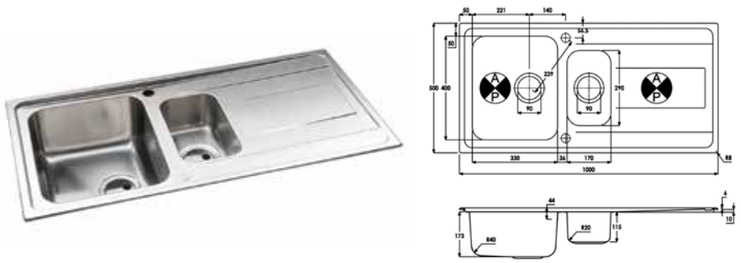

AW5103
Ixis 1.5 Bowl & Drainer Compact
EXT – 1000 x 500 x 195mm
Base Unit – 600mm
WASTE - Waste & Plumbing Kit included

MIKRO STAINLESS STEEL INSET SINKS

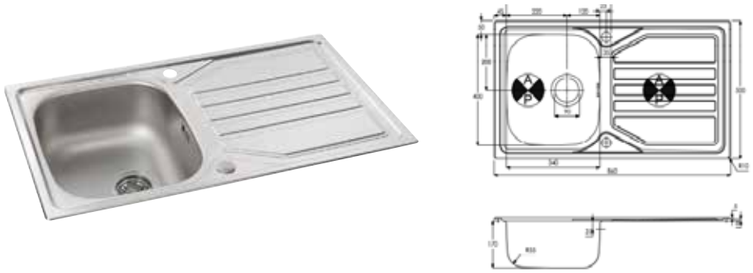

AW5062
MIKRO 1 Bowl & Drainer (Reversible)
EXT - 860 x 500 x 170 mm
BASE UNIT - 450 mm
WASTE - 90 mm Orbit Strainer inlcuded

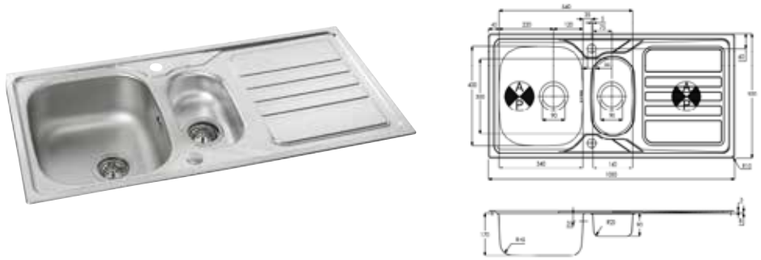

AW5061
MIKRO 1.5 Bowl & Drainer (Reversible)
EXT - 1000 x 500 x 170 mm
BASE UNIT - 600 mm
WASTE - 2 x 90 mm Orbit Strainer inlcuded

NERON STAINLESS STEEL INSET SINKS

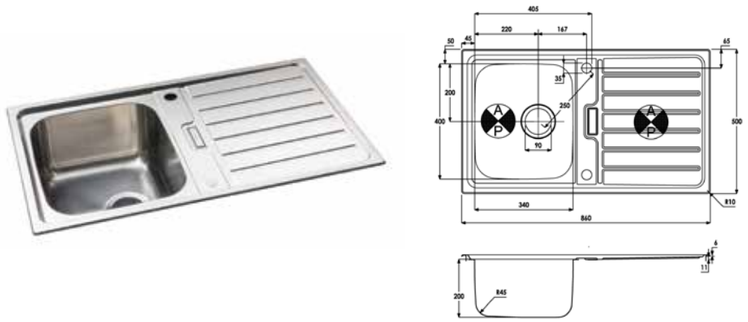

AW5111
Neron Single Bowl & Drainer Compact
EXT – 860 x 500 x 220mm
Base Unit – 500mm
WASTE - Waste & Plumbing Kit included

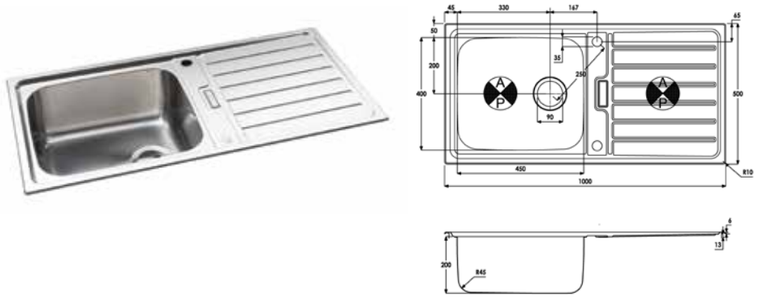

AW5112
Neron Single Bowl & Drainer
EXT – 1000 x 500 x 219mm
Base Unit – 600mm
WASTE - Waste & Plumbing Kit included

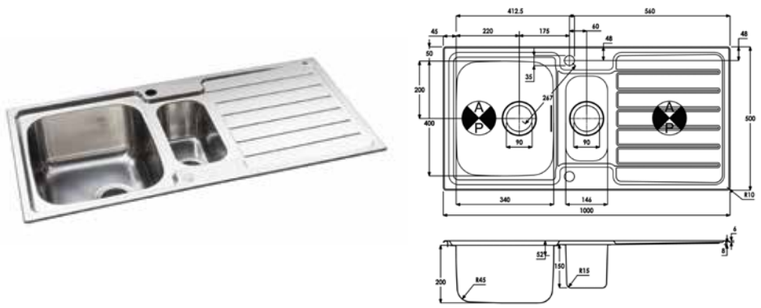

AW5113
Neron 1.5 Bowl & Drainer Compact
EXT – 1000 x 500 x 218mm
Base Unit – 600mm
WASTE – Waste & Plumbing Kit included

TRYDENT STAINLESS STEEL INSET SINKS

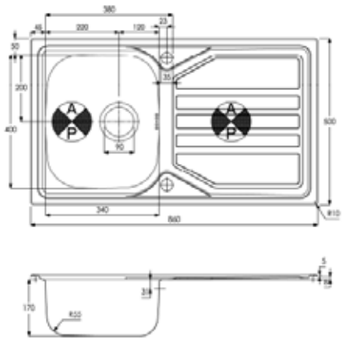

AW5054
TRYDENT Single Bowl & Drainer (Reversible)
EXT - 860 x 500 x 170 mm
BASE UNIT - 450 mm
WASTE - 90 mm Orbit Strainer included
ACCESSORIES - AX2501, AX1011, AX3008, AX2014

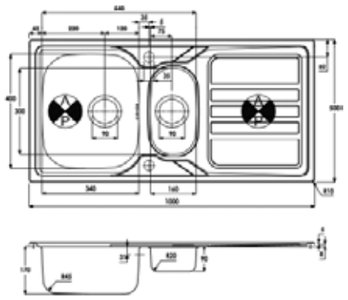

AW5055
TRYDENT 1.5 Bowl & Drainer (Reversible)
EXT - 1000 x 500 x 170 mm
BASE UNIT - 600 mm
WASTE - 2 x 90 mm Orbit Strainer included
ACCESSORIES - AX2500, AX1011, AX3008, AX2014

VERVE STAINLESS STEEL INSET SINKS

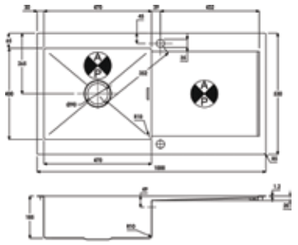

AW5136
VERVE 1 Bowl & Drainer (Reversible)
EXT - 1000 x 530 x 190 mm
BASE UNIT - 600mm
WASTE - 1 x 90 mm Orbit Strainer included

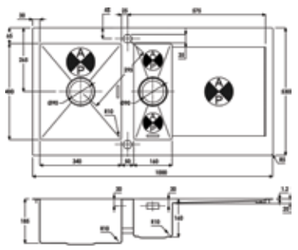

AW5137
VERVE 1.5 Bowl & Drainer (Reversible)
EXT - 1000 x 530 x 190 mm
BASE UNIT - 600mm
WASTE - 2 x 90 mm Orbit Strainer included

BELFAST STAINLESS STEEL SINK

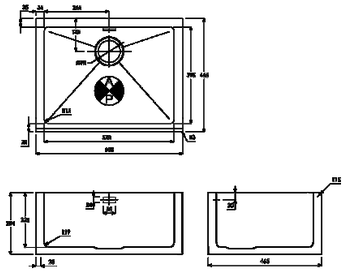

AW5135
BELFAST 1 Bowl Inset sink
EXT - 600 x 465 x 254 mm
BASE UNIT - 600mm
WASTE - 1 x 90 mm Orbit Strainer included

STUDIO STAINLESS STEEL SINK

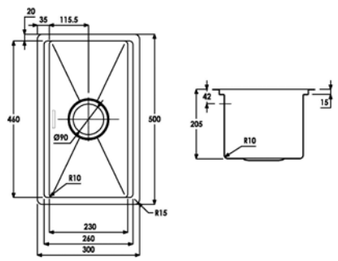

AW5134
STUDIO 1 Bowl preperation sink
EXT - 500 x 300 x 205 mm
BASE UNIT - 600mm
WASTE - 1 x 90 mm Orbit Strainer included
Comes with 3 Accessories:
Strainer, Colander and Mini Bowl

KOHLER STAINLESS STEEL ICEROCK SINGLE BOWL SINKS

KOHLER Stainless Steel Sinks

KOHLER Stainless Steel Sinks are made from 16 or 18 gauge stainless steel and feature Silent Shield technology which significantly reduces waste disposal noise and helps to maintain temperature.

N.B. All models are now supplied without overflows. Please see below for details of stock held currently with overflows. Only while stocks last. Sinks with overflows would require waste KSC1.

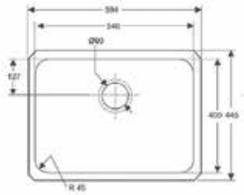

Icerock

3325-NA

EXT - 584 x 445 x 244 mm

INT - 540 x 405 x 241 mm

3332-NA £490

EXT - 584 x 445 x 194 mm

INT - 540 x 405 x 191 mm

BASE UNIT - 700 mm

INSTALLATION - Undermount

WASTE - KSC8

For Kohler taps please see pages 66 - 68

KOHLER ICEROCK STAINLESS STEEL DOUBLE BOWL SINKS

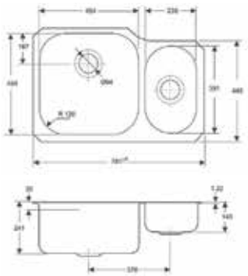

Icerock

3355-NA

EXT - 781 x 511 x 244 mm

INT - 454 x 454 x 241 mm

INT - 235 x 391 x 140 mm

BASE UNIT - 900 mm

INSTALLATION - Undermount

WASTE: KSC8 x 2

For Kohler Accessories please see page 21

KOHLER STAINLESS STEEL VAULT SINKS

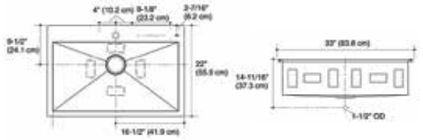

Vault

3821-1-NA

EXT - 838 x 559 x 237 mm

INT - 768 x 421 x 229 mm

BASE UNIT - 900 mm

INSTALLATION - Inset / Undermount

WASTE - KSC8

Includes: Bottom basin rack

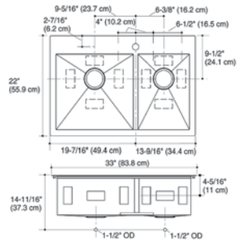

Vault

3823-1-NA

EXT - 838 x 559 x 237 mm

INT - 445 x 421 x 229 mm

INT - 295 x 421 x 229 mm

BASE UNIT - 900 mm

INSTALLATION - Inset / Undermount

WASTE - KSC8 x 2

Includes: Left bottom basin rack

For Kohler Accessories please see page 21

KOHLER CAST IRON SINKS

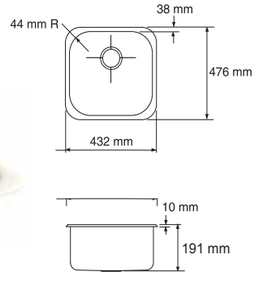

Iron/Tones

6584-0 WHITE

EXT - 432 x 476 x 201 mm

INT - 356 x 406 x 191 mm

BASE UNIT - 500 mm

INSTALLATION - Inset / Undermount

WASTE - KSC8

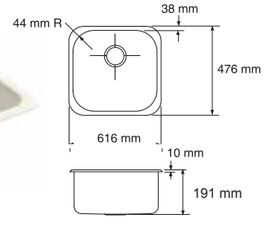

Iron/Tones

6585-0 WHITE

EXT - 616 x 476 x 201 mm

INT - 533 x 406 x 191 mm

BASE UNIT - 700 mm

INSTALLATION - Inset / Undermount

WASTE - KSC8

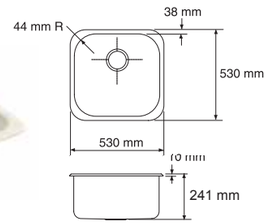

Iron/Tones

6587-0 WHITE

EXT - 530 x 530 x 254 mm

INT - 457 x 457 x 241 mm

BASE UNIT - 600 mm

INSTALLATION - Inset / Undermount

WASTE - KSC8

Replacement Kohler accessories available - please see website

For Kohler Accessories please see page 21

KOHLER ACCESSORIES

For the full range of accessories please see www.kitchensinkco.com or separate Kohler brochure

SPONGE CADDY

6377-0

8 DEGREE

6133-ST

6134-ST

6137-ST

ICEROCK / IRONTONES

6391-ST

PAPER TOWEL HOLDER

8618 - White or Charcoal

SOAP DISPENSER

6383 - White or Charcoal

DEERFIELD

6624-NA

1056368 STAINLESS STEEL

While Stocks Last

BRUSH CADDY

6378

SURFACE WIPER

6379

ICEROCK / IRONTONES

5137-ST SMART DIVIDE

5139-ST SMART DIVIDE

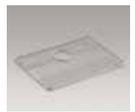

3192-ST

6390-ST

POISE

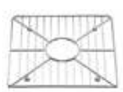

3142-ST

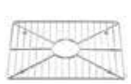

3143-ST

UNDERMOUNT KIT

5807

6636-NA

VERITY

3133-ST

While Stocks Last

WHITEHAVEN

6638-ST

While Stocks Last

For the full range of accessories please see www.kitchensinkco.com or separate Kohler brochure

LANSDOWNE

LANSDOWNE CERAMIC SINKS

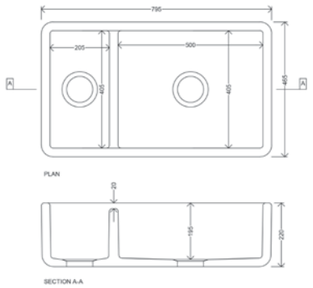

LAN1.5WH
EXT - 795 x 465 x 220 mm
WASTE - KSC7 x 2

Due to the firing process, Ceramic Sink dimensions may vary by +/- 2% to 3%.
Please do take this into account when making bespoke furniture.

LANSDOWNE ACCESSORIES

Oakboard
370 x 355mm
OAKBOARD

Draining Board - Glenside Sink

ZV/GLEN/D

ZV/GLEN/L

Protector Rack
ZV/RACK

320 x 270mm

Protector mats

Small mat 310 x 270mm
ZV/PMS

Glenside mat 340 x 305mm
ZV/GLEN/MAT

Micromat 400 x 450mm
ZV/MICROMAT

Lansdowne Wastes

90mm basket strainer waste
ZV/BSW/BC

60mm basket strainer waste
ZV/BSW/60/PC
ZV/BSW/60/BC

Lansdowne plumbing kit

Single bowl spacesaving plumbing kit
ZV/PLUMBKIT/1

PYRAMIS BRUSHED STAINLESS STEEL SINKS

PYRAMIS Kitchen Inspirations

ASTRIS (17X40) 1B UM
101027501
Outer Dimensions - 210 x 440mm
Bowl Dimensions - 170 x 400 x 170mm
Minimum Base Unit - 300 mm
Installation - Undermount
Brushed finish
Waste Valve Included - 92mm Diameter

ASTRIS (34X40) 1B UM
101027601
Outer Dimensions - 380 x 440mm
Bowl Dimensions - 340 x 400 x 200mm
Minimum Base Unit - 400 mm
Installation - Undermount
Brushed finish
Waste Valve Included - 92mm Diameter

ASTRIS (40X40) 1B UM
101027701
Outer Dimensions - 440 x 440mm
Bowl Dimensions - 400 x 400 x 200mm
Minimum Base Unit - 450 mm
Installation - Undermount
Brushed finish
Waste Valve Included - 92mm Diameter

ASTRIS (45X40) 1B UM
101027801
Outer Dimensions - 490 x 440mm
Bowl Dimensions - 450 x 400 x 200mm
Minimum Base Unit - 500 mm
Installation - Undermount
Brushed finish
Waste Valve Included - 92mm Diameter

LIFE TIME GUARANTEE

PYRAMIS BRUSHED STAINLESS STEEL SINKS

ASTRIS (50X40) 1B UM

101027901

Outer Dimensions - 540 x 440mm
Bowl Dimensions - 500 x 400 x 200mm
Minimum Base Unit - 600 mm
Installation - Undermount
Brushed finish
Waste Valve Included - 92mm Diameter

ASTRIS (74X40) 1B UM

101028001

Outer Dimensions - 780 x 440mm
Bowl Dimensions - 740 x 400 x 200mm
Minimum Base Unit - 800 mm
Installation - Undermount
Brushed finish
Waste Valve Included - 92mm Diameter

ASTRIS (57.5X44) 1½B UM

101030801 Left
101030701 Right

Outer Dimensions - 575 x 440mm
Bowl Dimensions - 340 x 400 x 200mm / 170 x 400 x 170mm
Minimum Base Unit - 600 mm
Installation - Undermount
Brushed finish
Plumbing Kit & Waste Valve Included - 92mm Diameter

ASTRIS (74.5X44) 2B UM

101030901

Outer Dimensions - 745 x 440mm
Bowl Dimensions - 340 x 400 x 200mm / 340 x 400 x 200mm
Minimum Base Unit - 800 mm
Installation - Undermount
Brushed finish
Plumbing Kit & Waste Valve Included - 92mm Diameter

ASTRIS (86.5X44) 2B UM

101031001

Outer Dimensions - 865 x 440mm
Bowl Dimensions - 400 x 400 x 200mm / 400 x 400 x 200mm
Minimum Base Unit - 900 mm
Installation - Undermount
Brushed finish
Plumbing Kit & Waste Valve Included - 92mm Diameter

LOW DIVIDE BOWL

ASTRIS LOW DIVIDER (58X44) 1½B UM

101056101 Left
101054401 Right

Outer Dimensions - 582 x 440mm
Bowl Dimensions - 340 x 400 x 170mm / 200 x 400 x 170mm
Minimum Base Unit - 600 mm
Installation - Undermount
Brushed finish
Plumbing Kit & Waste Valve Included - 92mm Diameter

LOW DIVIDE BOWL

ASTRIS LOW DIVIDER (76X44) 2B UM

101054601

Outer Dimensions - 762 x 440mm
Bowl Dimensions - 360 x 400 x 170mm / 360 x 400 x 170mm
Minimum Base Unit - 800 mm
Installation - Undermount
Brushed finish
Plumbing Kit & Waste Valve Included - 92mm Diameter

PYRAMIS GUN METAL SINKS

ASTRIS COLORA (40X40) 1B UM GUN METAL

101054901

Outer Dimensions - 440 x 440mm
Bowl Dimensions - 400 x 400 x 200mm
Minimum Base Unit - 450 mm
Installation - Undermount
Gun Metal finish
Waste Valve Included - 92mm Diameter

PYRAMIS GUN METAL SINKS

ASTRIS COLORA (50X40) 1B UM GUN METAL

101055501

Outer Dimensions - 540 x 440mm
Bowl Dimensions - 500 x 400 x 200mm
Minimum Base Unit - 600 mm
Installation - Undermount
Gun Metal finish
Waste Valve Included - 92mm Diameter

PYRAMIS COPPER SINKS

ASTRIS COLORA (40X40) 1B UM COPPER

101055001

Outer Dimensions - 440 x 440mm
Bowl Dimensions - 400 x 400 x 200mm
Minimum Base Unit - 450 mm
Installation - Undermount
Copper finish
Waste Valve Included - 92mm Diameter

ASTRIS COLORA (50X40) 1B UM COPPER

101055601

Outer Dimensions - 540 x 440mm
Bowl Dimensions - 500 x 400 x 200mm
Minimum Base Unit - 600 mm
Installation - Undermount
Copper finish
Waste Valve Included - 92mm Diameter

PYRAMIS POLISHED STAINLESS STEEL SINKS

RELIA (33X40) 1B UM

100012629

Outer Dimensions - 355.5 x 424mm
Bowl Dimensions - 331.5 x 400 x 180mm
Minimum Base Unit - 400 mm
Installation - Undermount
Polished finish
Waste Valve Included - 92mm Diameter

PYRAMIS POLISHED STAINLESS STEEL SINKS

RELIA (40X40) 1B UM

101053529

Outer Dimensions - 424 x 424mm
Bowl Dimensions - 400 x 400 x 190mm
Minimum Base Unit - 450 mm
Installation - Undermount
Polished finish
Waste Valve Included - 92mm Diameter

RELIA (50X40) 1B UM

100012329

Outer Dimensions - 524 x 424mm
Bowl Dimensions - 500 x 400 x 180mm
Minimum Base Unit - 600 mm
Installation - Undermount
Polished finish
Waste Valve Included - 92mm Diameter

RELIA (57X45) 1½B

109402630 Left
109402530 Right

Outer Dimensions - 573 x 450mm
Bowl Dimensions - 331.5 x 400 x 180mm /
161.5 x 400 x 120mm
Minimum Base Unit - 600 mm
Installation - Undermount
Polished finish
Plumbing Kit & Waste Valve Included - 92mm Diameter

RELIA (91X45) 2B

109402930

Outer Dimensions - 911.5 x 450mm
Bowl Dimensions - 500 x 400 x 180mm/
331.5 x 400 x 180mm
Minimum Base Unit - 900 mm
Installation - Undermount
Polished finish
Reversible
Plumbing Kit & Waste Valve Included - 92mm Diameter

PYRAMIS POLISHED STAINLESS STEEL SINKS

ZERIA (56X45) 1B

108983401

Sink Dimensions - 560 x 520mm
Bowl Dimensions - 500 x 400 x 180mm
Minimum Base Unit - 600 mm
Installation - Inset & Flushmount
Polished finish
Plumbing Kit & Waste Valve Included - 92mm Diameter

ZERIA (58X52) 1½B

108983701 Left
108983501 Right

Sink Dimensions - 580 x 520mm
Bowl Dimensions - 331.5 x 400 x 180mm / 161.5 x 400 x 120mm
Minimum Base Unit - 600 mm
Installation - Inset & Flushmount
Polished finish
Plumbing Kit & Waste Valve Included - 92mm Diameter

PYRAMIS BRUSHED STAINLESS STEEL SINKS

ZERIA (75X52) 2B

108983601

Sink Dimensions - 750 x 520mm
Bowl Dimensions - 331.5 x 400 x 180mm / 331.5 x 400 x 180mm
Minimum Base Unit - 800 mm
Installation - Inset & Flushmount
Brushed finish
Plumbing Kit & Waste Valve Included - 92mm Diameter

LYDIA (74X44) 2B

101046401

Sink Dimensions - 740 x 440 x 200mm
Bowl Dimensions - 700 x 400 x 180mm
Minimum Base Unit - 800 mm
Installation - Undermount
Brushed finish
Waste Valve Included - 92mm Diameter

IRIS (50X40) 1B UM

100008429

Outer Dimensions - 523 x 424mm
Bowl Dimensions - 500 x 400 x 200mm
Minimum Base Unit - 600 mm
Installation - Undermount
Polished finish
Waste Valve Included - 92mm Diameter

DIONE (59X46) 1 1/2B UM

109401001
109401301 Right

Outer Dimensions - 590 x 456mm
Bowl Dimensions - 340 x 400 x 180mm / 165 x 288 x 120mm
Minimum Base Unit - 600 mm
Installation - Undermount
Polished finish
Plumbing Kit & Waste Valve Included - 92mm Diameter

PYRAMIS ZEUS WORKSTATION SINKS

Zeus Stainless Steel Sinks

Turn your sink into a true workstation. Zeus sinks feature integrated ledges that allow you to slide accessories across the sink, transforming it into a multi-purpose workspace.

Features:

- ✓ Available for dual installation either undermount or inset / flushmount.
- ✓ Finish: Scotch Brite.
- ✓ Packaging: Boxed with stainless steel draining board, waste and fixings included.
- ✓ Large selection of optional practical accessories, strainer, colander, chopping board, etc.
- ✓ Large bowl with a bowl depth of 210mm.
- ✓ Made from 1 mm thick stainless steel.

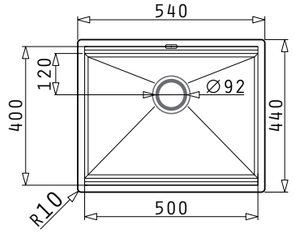

Zeus 50

101061801

Bowl Dimensions - 500 x 400 x 200mm
Installation - Surface Mount
Scotch Brite finish

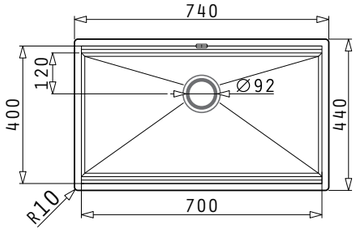

Zeus 70

101061901

Bowl Dimensions - 700 x 400 x 200mm
Installation - Surface Mount
Scotch Brite finish

REGIS FARMHOUSE SINGLE BOWLS

Please note the Regis range contains a varied selection of sinks from different manufacturers. Please ask for any further details.
Wastes not included unless stated. Tap hole drilled on request.

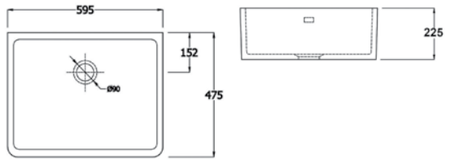

RF0595
EXT - 595 x 475 x 225 mm
WASTE - KSC3

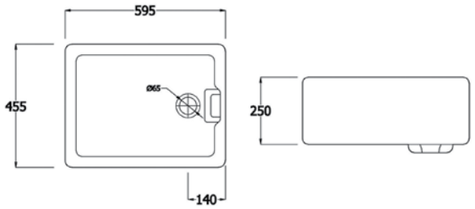

Standard Belfast

RB0001
Metric (Domestic Quality)
EXT - 595 x 455 x 250 mm
WASTE - KSC6
(Only available in a Stainless Steel or Non-Tarnish Brass finish)

REGIS DOUBLE BOWL BELFAST & FARMHOUSE SINKS

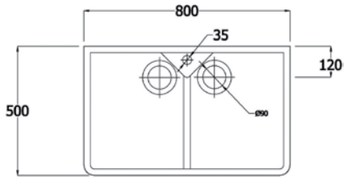

RF0800*
EXT - 800 x 500 x 220 mm
WASTE - KSC7 x 2

Ceramic sink dimensions may vary +/- 2% to 3% due to firing process, please do take this into account when making Bespoke furniture.

REGIS SINGLE BOWL & DRAINER SINKS

Please note the Regis range contains a varied selection of sinks from different manufacturers. Please ask for any further details.
Wastes not included unless stated. Tap hole drilled on request.

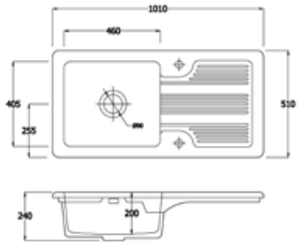

RI0001NS
Reversible - right or left drainer available
EXT - 1010 x 510 mm
BASE UNIT - 600mm
WASTE - KSC3

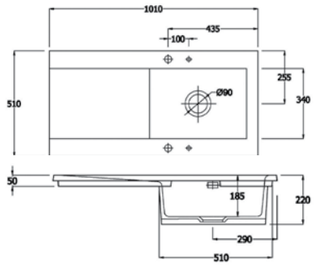

RDI001NS
Left hand or right drainer
EXT - 1010 x 510 x 220 mm
BASE UNIT - 600 mm
WASTE - KSC3

Ceramic sink dimensions may vary +/- 2% to 3% due to firing process, please do take this into account when making Bespoke furniture.

Regis

REGIS 1.5 BOWL INSET SINKS

Please note the Regis range contains a varied selection of sinks from different manufacturers. Please ask for any further details.
Wastes not included unless stated. Tap hole drilled on request.

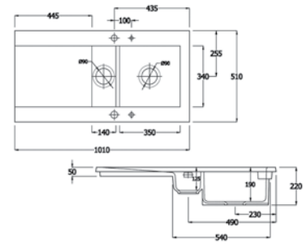

RDI015NS
Reversible
EXT - 1010 x 510 x 220 mm
BASE UNIT - 600mm
WASTE - KSC3 & KSC7

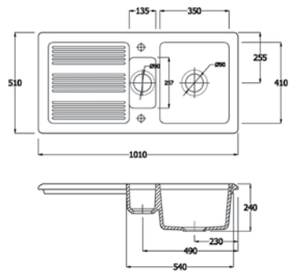

RI0015NS
Reversible
EXT - 1010 x 510 mm
BASE UNIT - 600mm
WASTE - KSC7 x 2

REGIS UNDERMOUNT OR INSET SINKS

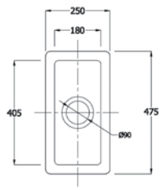

RU0240
EXT - 250 x 475 x 155 mm
Inset or Undermount
WASTE - KSC3

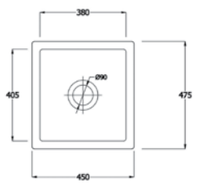

RU0450
Inset or Undermount
EXT - 450 x 475 x 200 mm
WASTE - KSC3

Ceramic sink dimensions may vary +/- 2% to 3% due to firing process, please do take this into account when making Bespoke furniture.

THE ORIGINAL COLLECTION

Traditional, beautiful and practical, the Original Collection represents our premium offering, designed to provide you with a sink of substance, created to add authenticity, charm and character to your room.

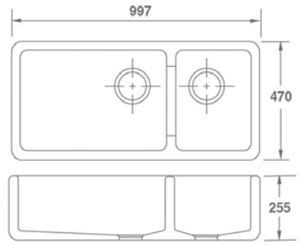

EDF9917WH
EGERTON Double Bowl Sink
DIMENSIONS - 997 x 470 x 255 mm
INSTALLATION - Sit on
WASTE - FT29000
GRID TYPE 6 - LH BOWL
GRID TYPE 5 - RH BOWL

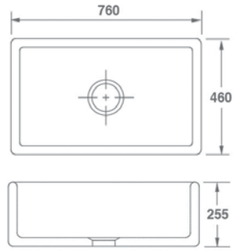

SOEN800WH
ENTWISTLE Single Bowl Sink
DIMENSIONS - 760 x 460 x 255 mm
INSTALLATION - Sit on
WASTE - FT29000
GRID TYPE 1

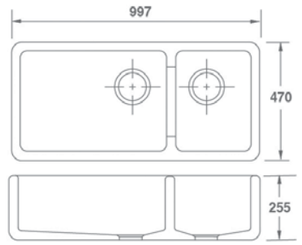

SEDG100WH
EDGWORTH Double Bowl Sink
DIMENSIONS - 997 x 470 x 255 mm
INSTALLATION - Sit on
WASTE - FT29000
GRID TYPE 6 - LH BOWL
GRID TYPE 5 - RH BOWL

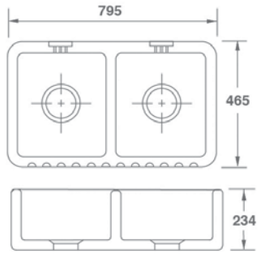

SO0800010WH
RIBCHESTER 800 Double Bowl Sink
DIMENSIONS - 795 x 465 x 234 mm
INSTALLATION - Sit on
WASTE - FT29000
GRID TYPE 4 - LH & RH BOWL

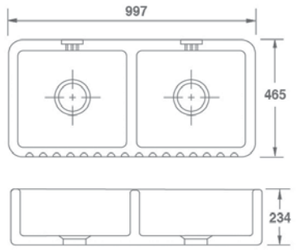

SO2400010WH
RIBCHESTER 1000 Double Bowl Sink
DIMENSIONS - 997 x 465 x 234 mm
INSTALLATION - Sit on
WASTE - FT29000
GRID TYPE 4 - LH & RH BOWL

Ceramic sink dimensions may vary +/- 2% to 3% due to firing process, please do take this into account when making Bespoke furniture.

THE ORIGINAL COLLECTION

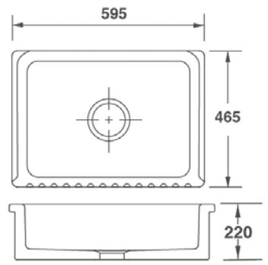

SO0600010WH
BOWLAND 600 Single Bowl Sink
DIMENSIONS - 595 x 465 x 220 mm
INSTALLATION - Sit on
WASTE - FT29000
GRID TYPE 3

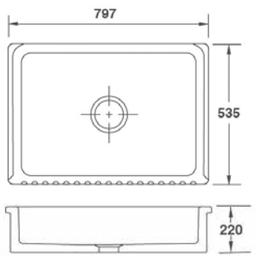

BLF5312WH
BOWLAND 800 Single Bowl Sink
DIMENSIONS - 797 x 535 x 220 mm
INSTALLATION - Sit on
WASTE - FT29000
GRID TYPE 1

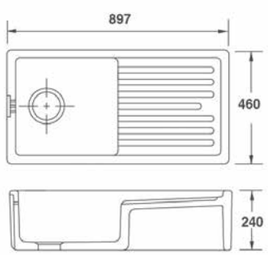

FCSO0610WH
LONGRIDGE Single Bowl Sink
DIMENSIONS - 897 x 460 x 240 mm
INSTALLATION - Sit on
WASTE - FT29000
NO GRID AVAILABLE

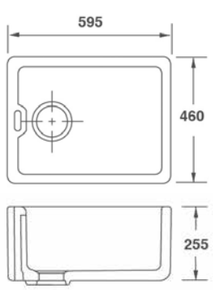

SO0900010WH
PENNINE Single Bowl Sink
DIMENSIONS - 595 x 460 x 255 mm
INSTALLATION - Sit on
WASTE - FT29000
GRID TYPE 2

Ceramic sink dimensions may vary +/- 2% to 3% due to firing process, please do take this into account when making Bespoke furniture.

THE CONTEMPORARY COLLECTION

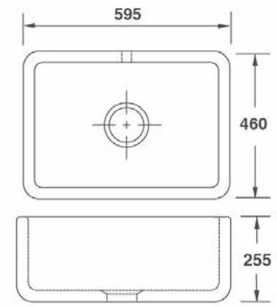

SCBU600WH
BUTLER 600 Single Bowl Sink
DIMENSIONS - 595 x 460x 255 mm
INSTALLATION - Sit on
WASTE - FT29000
GRID TYPE 3

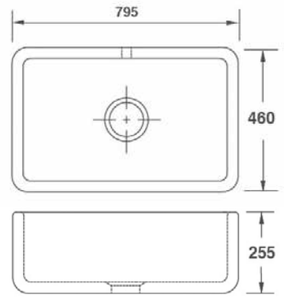

SCBU800WH
BUTLER 800 Single Bowl Sink
DIMENSIONS -795 x 460x 255 mm
INSTALLATION - Sit on
WASTE - FT29000
GRID TYPE 1

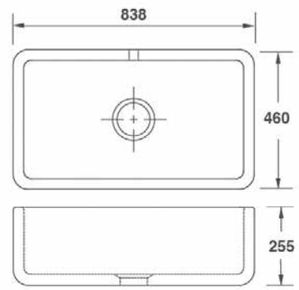

SCBU900WH
BUTLER 900 Single Bowl Sink
DIMENSIONS - 838 x 460x 255 mm
INSTALLATION - Sit on
WASTE - FT29000
NO GRID AVAILABLE

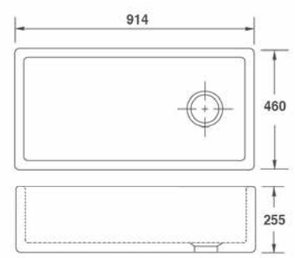

SCBU101WH
BUTLER 1000 Single Bowl Sink
DIMENSIONS - 914 x 460 x 255mm
INSTALLATION - Sit on
WASTE - FT29000
NO GRID AVAILABLE

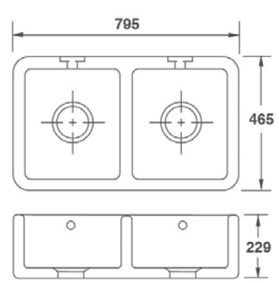

SCLD800WH
DOUBLE BOWL 800
DIMENSIONS - 795 x 465 x 229mm
INSTALLATION - Sit on
WASTE - FT29000
GRID TYPE 4 - LH & RH BOWL

Ceramic sink dimensions may vary +/- 2% to 3% due to firing process, please do take this into account when making Bespoke furniture.

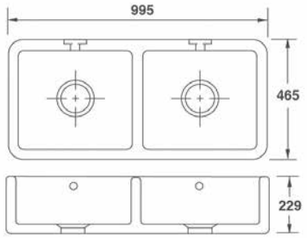

SCLD101WH
DOUBLE BOWL 1000
DIMENSIONS - 995 x 465 x 229mm
INSTALLATION - Sit on
WASTE - KSC9SS or FT29000
GRID TYPE 4 - LH & RH BOWL

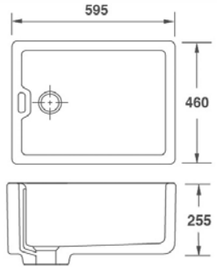

SCPE595WH
PENDLE Single Bowl Sink
DIMENSIONS - 595 x 460 x 255 mm
INSTALLATION - Sit on
WASTE - KSC6 or FT21000
GRID TYPE 2

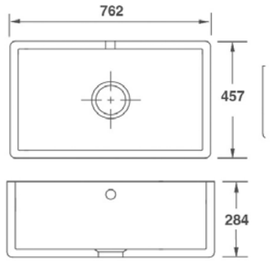

SCSH108WH
SHAKER SINGLE
DIMENSIONS - 762 x 457 x 284 mm
INSTALLATION - Sit on
WASTE - KSC9SS or FT29000
GRID TYPE 1

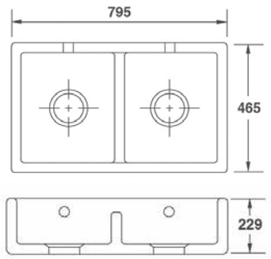

SCSH800WH
SHAKER DOUBLE 800
DIMENSIONS - 795 x 465 x 229 mm
INSTALLATION - Sit on
WASTE - KSC9SS or FT29000
GRID TYPE 4 - LH & RH BOWL

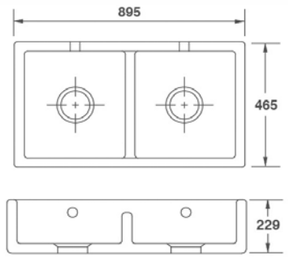

SCSH900WH
SHAKER DOUBLE 900
DIMENSIONS - 895 x 465 x 229 mm
INSTALLATION - Sit on
WASTE - KSC9SS or FT29000
GRID TYPE 4 - LH & RH BOWL

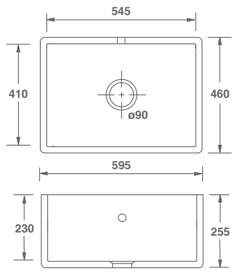

SCSH600WH
SHAKER Single Bowl Sink
DIMENSIONS - 595 x 460 x 255 mm
INSTALLATION - Sit On
WASTE - KSC9SS or FT29000

Ceramic sink dimensions may vary +/- 2% to 3% due to firing process, please do take this into account when making Bespoke furniture.

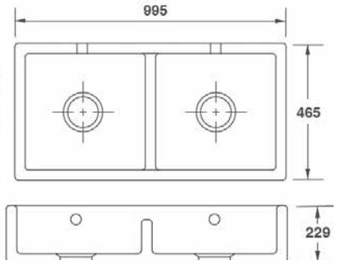

SCSH101WH
SHAKER DOUBLE 1000
DIMENSIONS - 995 x 465 x 229 mm
INSTALLATION - Sit on
WASTE - KSC9SS or FT29000
GRID TYPE 4 - LH & RH BOWL

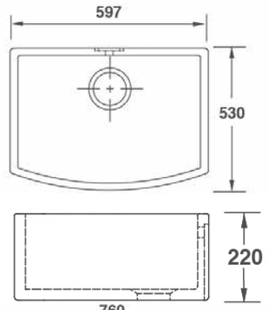

SCWT595WH
WATERSIDE 600 Single Bowl Sink
DIMENSIONS - 597 x 530 x 220 mm
INSTALLATION - Sit on
WASTE - KSC9SS or FT29000
GRID TYPE 7

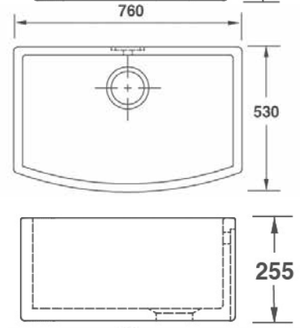

SCWT760WH
WATERSIDE 800 Single Bowl Sink
DIMENSIONS - 760 x 530 x 255 mm
INSTALLATION - Sit on
WASTE - KSC9SS or FT29000
GRID TYPE 8

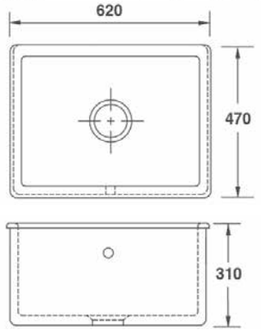

SCWH600WH
WHITEHALL Single Bowl Sink
DIMENSIONS - 620 x 470 x 310 mm
INSTALLATION - Sit on
WASTE - KSC9SS or FT29000
NO GRID AVAILABLE

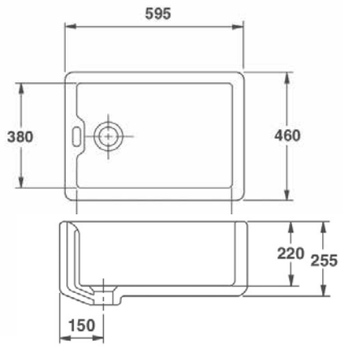

SCBE600WH
BELFAST Single Bowl Sink
DIMENSIONS - 595 x 460 x 255 mm
INSTALLATION - Sit on
WASTE - KSC6 or FT21000
GRID TYPE 2

Ceramic sink dimensions may vary +/- 2% to 3% due to firing process, please do take this into account when making Bespoke furniture.

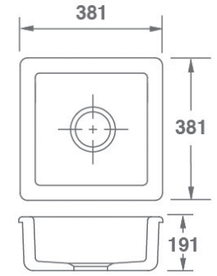

SBEL381WH
BELTHORN Single Bowl Sink
DIMENSIONS - 381 x 381 x 191 mm
INSTALLATION - Inset or Undermount
WASTE - KSC9SS or FT29000
NO GRID AVAILABLE

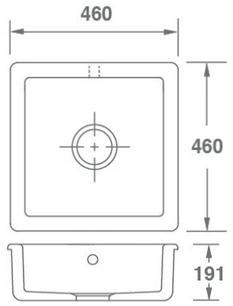

SCSQ460WH
SQUARE Single Bowl Sink
DIMENSIONS - 460 x 460 x 191 mm
INSTALLATION - Inset or Undermount
WASTE - KSC9SS or FT29000
GRID TYPE 4

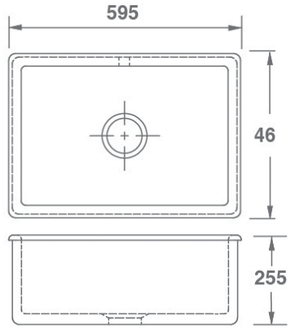

SCIN595WH
INSET 600 Single Bowl Sink
DIMENSIONS - 595 x 460 x 255 mm
INSTALLATION - Inset or Undermount
WASTE - KSC9SS or FT29000
GRID TYPE 3

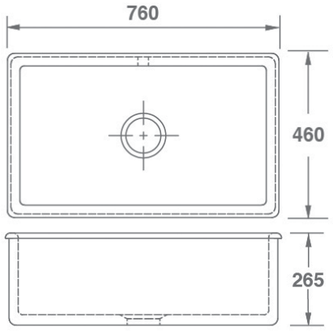

SCIN760WH
INSET 800 Single Bowl Sink
DIMENSIONS - 760 x 460 x 265 mm
INSTALLATION - Inset or Undermount
WASTE - KSC9SS or FT29000
GRID TYPE 1

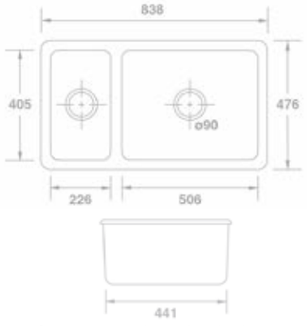

SCBR900WH
BRADSHAW
1.5 Bowl Sink
DIMENSIONS - 838 x 476 x 244 mm
INSTALLATION - Inset or Undermount?
WASTE - KSC9SS or FT29000
NO GRID AVAILABLE

Ceramic sink dimensions may vary +/- 2% to 3% due to firing process, please do take this into account when making Bespoke furniture.

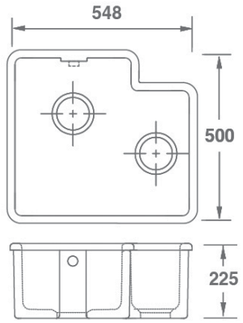

SCBH595WH
BRINDLE 600
DIMENSIONS - 548 x 500 x 225 mm
INSTALLATION - Inset or Undermount
WASTE - KSC9SS or FT29000
NO GRID AVAILABLE

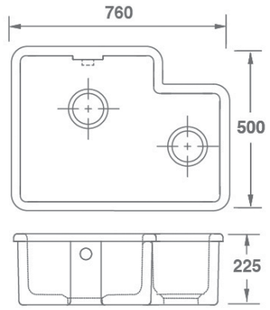

SCBH760WH
BRINDLE 800
DIMENSIONS - 760 x 500 x 225 mm
INSTALLATION - Inset or Undermount
WASTE - KSC9SS or FT29000
NO GRID AVAILABLE

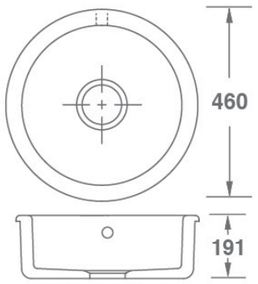

SCRO460WH
ROUND Single Bowl Sink
DIMENSIONS - 460 Diameter x 191 mm
INSTALLATION - Inset or Undermount
WASTE - KSC9SS or FT29000
NO GRID AVAILABLE

PROFESSIONAL COLLECTION

Traditional heavy duty fireclay sink, with built-in top edge.

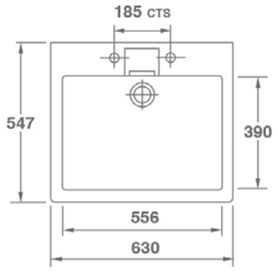

SH0100010
SHELF Single Bowl Sink
DIMENSIONS - 630 x 547 x 255 mm
BASE UNIT - 700mm
WASTE - FT2100011 Chrome or
FT2100012 Gold 1½"

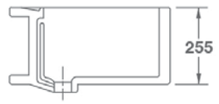

Please check availability before ordering

Ceramic sink dimensions may vary +/- 2% to 3% due to firing process, please do take this into account when making Bespoke furniture.

PROFESSIONAL COLLECTION

Traditional heavy duty fireclay Belfast sink with centre end waste outlet & weir overflow. Available in 7 sizes.

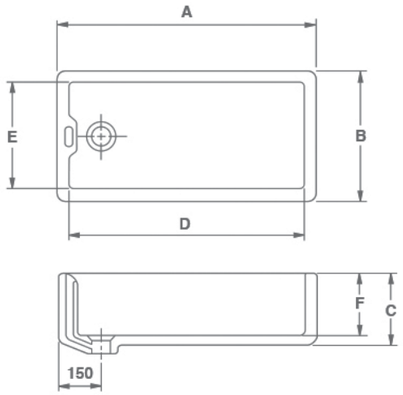

BS0100010 18"
BELFAST Single Bowl Sink
DIMENSIONS - A:460 B:380 C:205 D:390 E:310 F:165
BASE UNIT - 500 mm
WASTE - FT2100011 Chrome or FT2100012 Gold 1½"

BS0700010 36"
BELFAST Single Bowl Sink
DIMENSIONS - A:895 B:460 C:245 D:840 E:380 F:220
BASE UNIT - 1000 mm
WASTE - FT2100011 Chrome or FT2100012 Gold 1½"

BS0600010 30"
BELFAST Single Bowl Sink
DIMENSIONS - A:795 B:460 C:245 D:690 E:380 F:220
BASE UNIT - 800 mm
WASTE - FT2100011 Chrome or FT2100012 Gold 1½"

BS0800010 METRIC
BELFAST Single Bowl Sink
DIMENSIONS - A:595 B:460 C:245 D:540 E:380 F:220
BASE UNIT - 600 mm
WASTE - FT2100011 Chrome or FT2100012 Gold 1½"

ACCESSORIES

BASKET STRAINERS 3½"
FT2900013 CHROME
FT2900030 GOLD
FT2900029 NICKEL
FT2900028 ANTIQUE BRONZE

BASKET STRAINERS 1½"
FT2100011 CHROME
FT2100012 GOLD

SLOTTED WASTE CHROME
FT2100013 CHROME

BOTTOM RACKS (GRIDS)
FT01 00010 GRID TYPE 1
FT02 00010 GRID TYPE 2
FT03 00010 GRID TYPE 3
FT04 00010 GRID TYPE 4
FT05 00010 GRID TYPE 5
FT06 00010 GRID TYPE 6
FT07 00010 GRID TYPE 7
FT08 00010 GRID TYPE 8
FT09 00010 GRID TYPE 9

Ceramic sink dimensions may vary +/- 2% to 3% due to firing process, please do take this into account when making Bespoke furniture.

SPECIAL OFFERS

SAVE 10% or MORE

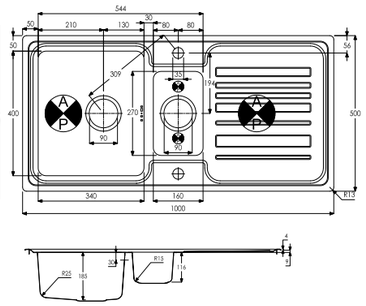

Apex Stainless Steel Inset Sink
AW5048
APEX 1.5 Bowl & Drainer (Reversible)
EXT - 1000 x 500 x 196 mm
BASE UNIT - 600 mm
WASTE - 90 mm Orbit Strainer included
ACCESSORIES - AX2013, AX2501, AX3011, AX2502, AX2503

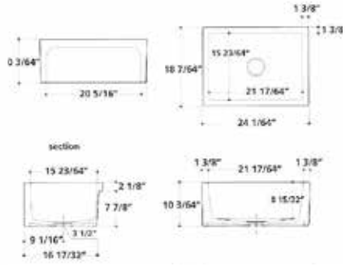

RB0610
EXT - 610 x 460 x 254 mm
WASTE - KSC7
REVERSIBLE
While Stocks Last

Wastes and Plumbing Kit not included unless stated. *Accessories not included.
While Stocks Last.

Ceramic sink dimensions may vary +/- 2% to 3% due to firing process, please do take this into account when making Bespoke furniture.

LANSDOWNE TAPS

LANSDOWNE

Rochelle Monobloc

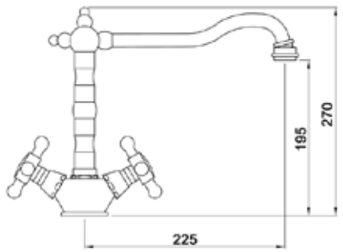

ZV/ROCH/MONO/PC

Rochelle Bridge Capstan

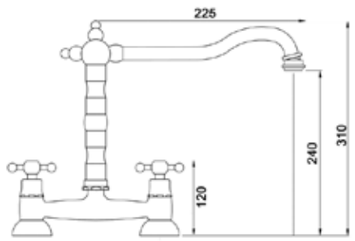

ZV/ROCH/BR/PB

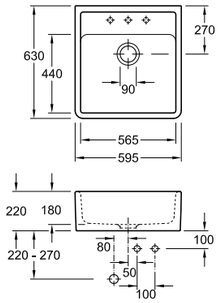

Butler 60

6320 00R1

EXT – 595 x 630 x 220mm

3 Semi punched holes for tap fitting

Base Unit 600mm

Waste required – KSC1

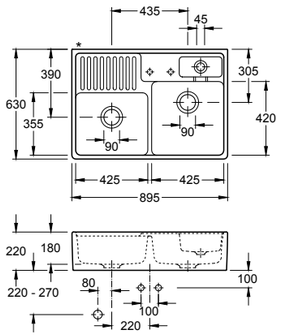

Butler 90

6323 91R1

EXT – 895 x 630 x 220mm

2 Semi punched holes for tap fitting

Base Unit 900mm

Includes strainer bowl, transparent, waste system basket strainer & fastening set

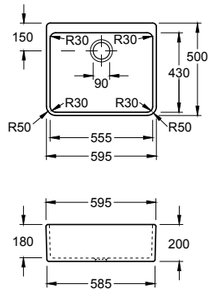

Farmhouse 60

6322 9501

EXT – 600 x 500 x 200mm

Waste required – KSC1

Base Unit 600mm

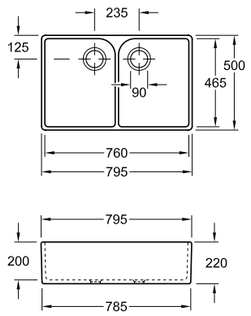

Farmhouse 80

6331 9501

EXT – 795 x 500 x 220mm

Waste required – KSC1 x 2

Base Unit 800mm

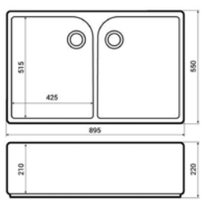

Farmhouse 90

(previously RF4097)

6332 9501

Ext – 895 X 550 X 220mm

Waste required – KSC1 x 2

Base Unit 900mm

Ceramic sink dimensions may vary +/- 2% to 3% due to firing process, please do take this into account when making Bespoke furniture.

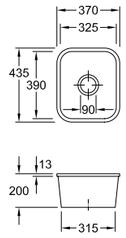

Cisterna 45

6704 0001

Ext – 370 x 435 x 200mm

Waste required – KSC1

Base Unit 450mm

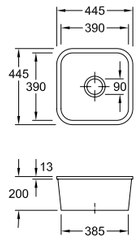

Cisterna 50

6703 0001

Ext – 445 x 445 x 200mm

Waste required – KSC1

Base Unit 500mm

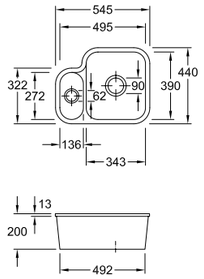

Cisterna 60B

6702 0101

Ext – 545 x 440 x 200mm

Includes waste system basket strainer, strainer bowl, transparent & fastening set

Base Unit 600mm

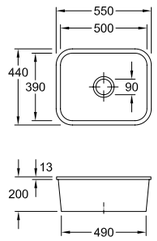

Cisterna 60C

6706 0001

Ext – 550 x 440 x 200mm

Waste required – KSC1

Base Unit 600mm

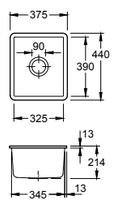

Subway 45SU

3324 00R1

Ext – 375 x 440 x 214mm

Waste required – KSC1

Base Unit 400mm

Ceramic sink dimensions may vary +/- 2% to 3% due to firing process, please do take this into account when making Bespoke furniture.

VILLEROY & BOCH UNDERMOUNT SINKS

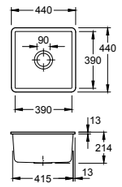

Subway 50SU

3325 00R1

Ext – 440 x 440 x 214mm

Waste required – KSC1

Base Unit 500mm

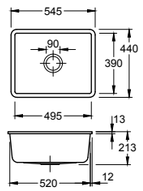

Subway 60SU

3310 00R1

Ext – 545 x 440 x 213mm

Waste required – KSC1

Base Unit 600mm

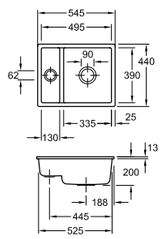

Subway 60XU

6758 01R1

Ext – 545 x 440 x 200mm

Includes waste system basket strainer

Base Unit 600mm

VILLEROY & BOCH SIT ON SINKS

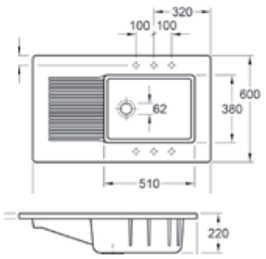

6738 0301

EXT - 1000 x 600 x 220 mm

BASE UNIT - 1000 mm

WASTE - Supplied with waste & Overflow

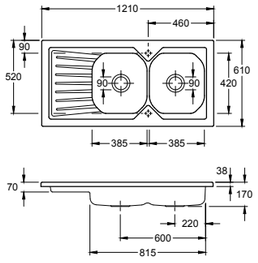

3390 0101

Ext – 1210 x 610mm

Base Unit - 900 mm

Waste & overflow supplied

Ceramic sink dimensions may vary +/- 2% to 3% due to firing process, please do take this into account when making Bespoke furniture.

ABODE CONTEMPORARY TAPS

Althia Single Lever

Min 0.75 bar pressure

CP AT1258 BN AT1259 GR AT1269 MB AT1270 UC AT1272

Althia Single Lever

Min 0.75 bar pressure

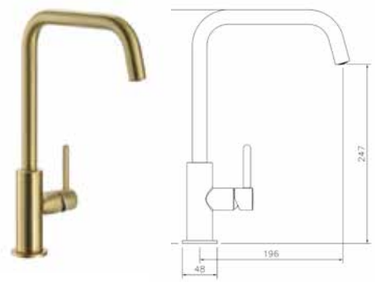

BB AT2103

Althia Pull Out

Min 1.0 bar pressure

CP AT1260 BN AT1261

Althia Monobloc

Min 0.3 bar pressure

CP AT1256 BN AT1257

Astral

Min 0.3 bar pressure

CP AT1156 BN AT1157

Agilis

Min 0.75 bar pressure

AT2184 AT2185 AT2186 AT2187 AT2188

Material Key	CP: Chrome Plate • BN: Brushed Nickel • AN: Antique Nickel • GB: Granite Black • GW: Gloss White • MB: Matt Black • EG: English Gold • BB: Brushed Brass FB: Forged Brass • AB: Antique Bronze • SS: Stainless Steel • PW: Pewter • RG: Rose Gold • UC: Urban Copper • CC: Century Copper • GR: Graphite

Atik
Min 0.4 bar pressure

CP AT1148 BN AT1149 GB AT1193

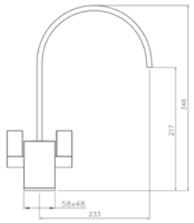

Atlas
Min 0.2 bar pressure

CP AT1053 BN AT1054

Atlas
Min 0.2 bar pressure

BB AT2096 MB AT2097

Atlas Single Lever
Min 0.5 bar pressure

MB AT2101 BB AT2102 CP AT1092 BN AT1093

Atlas Professional Monobloc
Min 0.75 bar pressure

CP AT1247 BN AT1248

NEW Atlas Quad
Min 0.20 / 5.5 bar pressure

MB AT2169 CP AT2166 BN AT2167 BB AT2168

Atlas Professional Single Lever
Min 0.8 bar pressure

CP AT1249 BN AT1250 MB AT2100

Ophelia Pull Out
Min 0.8 bar pressure

CP AT2074

Coniq S Single Lever
Min 0.9 bar pressure

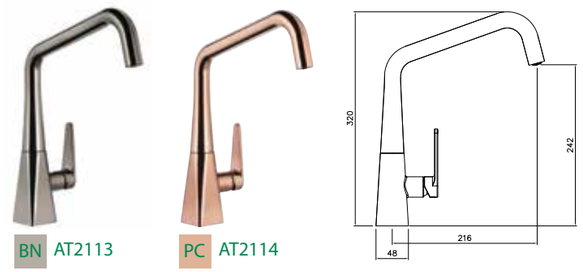

BN AT2113 PC AT2114

Coniq R Single Lever
Min 0.8 bar pressure

PC AT2115 BN AT2116 MB AT2117 PC AT2118

Coniq R Single Lever Pull Out
Min 1.0 bar pressure

PC AT2119 BN AT2120 MB AT2121 PC AT2122

Coniq R Monobloc
Min 05 bar pressure

PC AT2123 BN AT2124 MB AT2125 PC AT2126

Czar Single Lever Pull Out
Min 0.9 bar pressure

CP AT1240

Czar Single Lever
Min 0.9 bar pressure

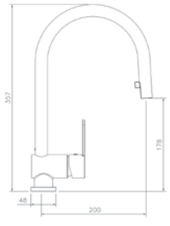

CP AT1241

Fluid
Min 0.4 bar pressure

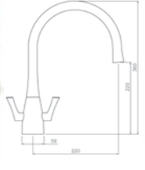

CP AT1169 BN AT1170

Fraction Single Lever
Min 0.5 bar pressure

MB AT2155 CP AT2152 BN AT2153 AB AT2154

Fraction Single Lever pull-out spray
Min 1.5 bar pressure

CP AT2156 BN AT2157 AB AT2158 MB AT2159

Fraction - Semi Professional
Min 1.5 bar pressure

CP AT2160 BN AT2161

Genio
Min 0.4 bar pressure

CP AT2071

Genio Semi Professional Pull Around

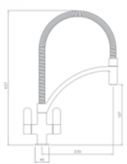

MB AT2183

Globe Single Lever
Min 0.5 bar pressure

CP AT2146 BN AT2147 BB AT2148 MB AT2149

Globe Quad
Min 0.5 bar pressure

CP AT2142 BN AT2143 BB AT2144 MB AT2145

Globe Monobloc Twin Levers
Min 0.5 bar pressure

CP AT2138 BN AT2139 BB AT2140 MB AT2141

Globe Professional
Min 0.5 bar pressure

CP AT2150 BN AT2151

Hesta (pull out)
Min 0.75 bar pressure

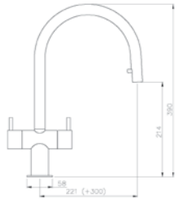

CP AT1205 BN AT1206

Hex Single Lever
Min 0.85 bar pressure

BN AT2085

Hex Single Lever
Min 0.85 bar pressure

MB AT2086

Hex Single Lever
Min 0.85 bar pressure

AB AT2087

Hex Single Lever with a pull-out spray nozzle Min 1.25 bar pressure

BN AT2088 MB AT2089 AB AT2090

Hex Dual Lever
Min 0.5 bar pressure

BN AT2091

MB AT2092

AB AT2179

Hex Single Lever
Min 0.5 bar pressure

AB AT2180

Hex Single Lever with a pull-out spray
Min 0.5 bar pressure

AB MB AT2181

Hex Dual Lever
Min 0.5 bar pressure

AB AT2093

Hex Professional
Min 0.5 bar pressure

MB BN AT2094

Hex Pull Out
Min 0.5 bar pressure

AB AT2199

Hex Pull Out
Min 0.5 bar pressure

BN AT2198

Linear Flair
Min 0.5 bar pressure

CP AT1220

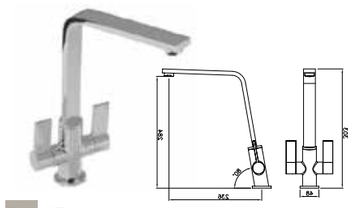

BN AT1221

Hydrus
Min 0.5 bar pressure

CP AT1088

BN AT1089

Linear Nero
Min 0.5 bar pressure

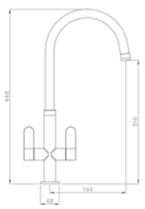

CP AT1184

New Media
Min 0.5 bar pressure

CP AT1180

BN AT1181

GB AT1182

Nexa
Min 0.3 bar pressure

CP AT1222

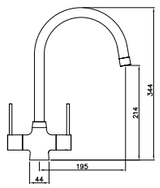

BN AT1223

Material Key	PC: Polished Chrome • BN: Brushed Nickel • AN: Antique Nickel • GB: Granite Black • GW: Gloss White • MB: Matt Black • EG: English Gold • BB: Brushed Brass FB: Forged Brass • AB: Antique Bronze • SS: Stainless Steel • PW: Pewter • RG: Rose Gold • PC: Polished Copper • CC: Century Copper • GR: Graphite

Pico Monobloc
Min 0.5 bar pressure

CP AT1226

BN AT1227

MB AT2095

BB AT2045

Pico Quad
Min 0.4 bar pressure

PC AT2134

MB AT2137

BN AT2135

BB AT2136

Prime Single Lever Min 0.5 bar pressure

CP AT1254

BN AT1255

MB AT2104

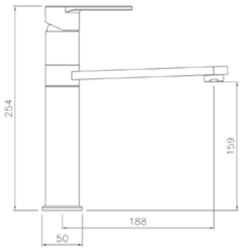

Quantic Chrome
Min 0.5 bar pressure

CP AT2070

Quantic Matt Black
Min 0.5 bar pressure

CP AT2105

Quantic Brushed Brass
Min 0.5 bar pressure

BB AT2182

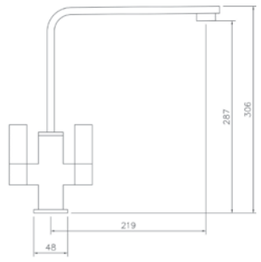

Ratio Pro
Min 0.5 bar pressure

CP AT1115

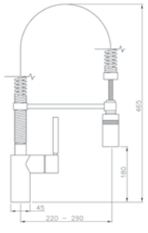

Specto Single Lever
Min 0.6 bar pressure

CP AT1224

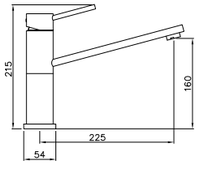

BN AT1225

Tubist Single Lever

Min 0.75 bar pressure

BN AT2127

MB AT2128

PC AT2129

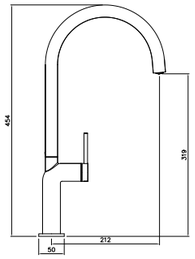

Tubist Single Lever Pull out

Min 1.75 bar pressure

BN AT2130

MB AT2131

PC AT2132

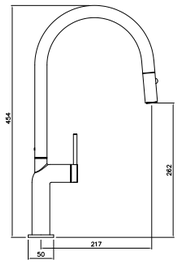

Tubist professional Pull around with Spray

Min 1.5 bar pressure

MB AT2133

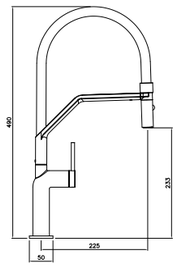

Virtue Nero Pull Out

Min1.5 bar pressure

CP AT1244

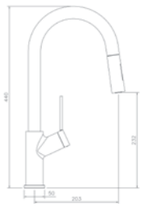

Tubist T Pull out Spray

Min 1.75 bar pressure

BN AT2191

MB AT2192

PC AT2190

Zest Pullout Spray

Min 0.75 bar pressure

CP AT2164

BN AT2165

ABODE STAINLESS STEEL TAPS

Airo

Min 0.3 bar pressure

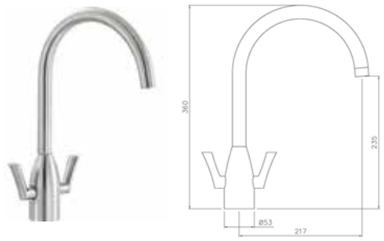

AT2075

Axial Pot Filler

Min 0.6 bar pressure

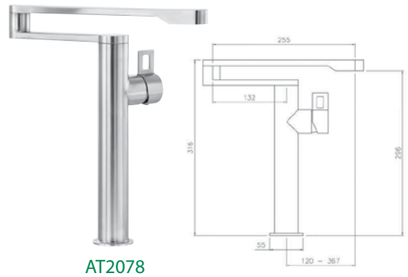

AT2078

Focal

Min 0.3 bar pressure

AT2177

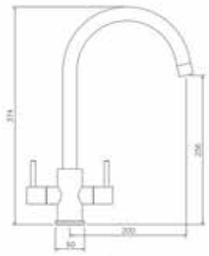

SS AT1070

Propus

Min 0.5 bar pressure

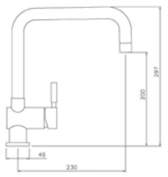

SS AT1198

Quala

Min 0.4 bar pressure

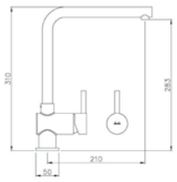

ABODE STAINLESS STEEL TAPS

Stalto
Min 0.75 bar pressure

SPRAY

SS AT1199

Sway
Min 0.5 bar pressure

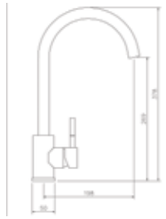

SS AT2178

Taura
Min 0.3 bar pressure

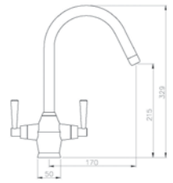

SS AT1137

ABODE CLASSIC TAPS

Gosford
Min 0.2 bar pressure

CP AT1019

BN AT1020

AB AT1022

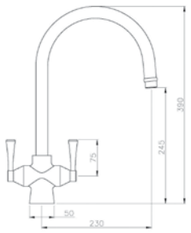

Burford
Min 0.20 / 5.5 bar pressure

CP AT2170

BN AT2171

BB AT2172

Ludlow
Min 0.2 bar pressure

CP AT1026

AB AT1028

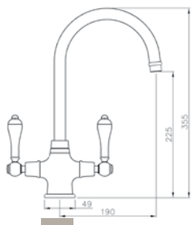

BN AT1216

Material Key	CP: Chrome Plate • BN: Brushed Nickel • AN: Antique Nickel • GB: Granite Black • GW: Gloss White • MB: Matt Black • EG: English Gold • BB: Brushed Brass FB: Forged Brass • AB: Antique Brass • SS: Stainless Steel • PW: Pewter • RG: Rose Gold • UC: Urban Copper • CC: Century Copper • GR: Graphite

ABODE CLASSIC TAPS & HANDSPRAYS

Ludlow bridge
Min 0.2 bar pressure

CP AT1029

BN AT1217

AB AT1031

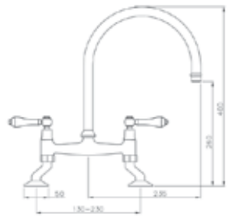

Melford
Min 0.3 bar pressure

CP AT1041

AB AT1043

BN AT1044

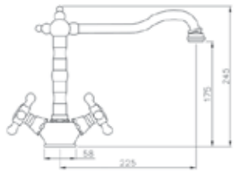

Melford bridge
Min 0.3 bar pressure

CP AT1045

AB AT1047

BN AT1048

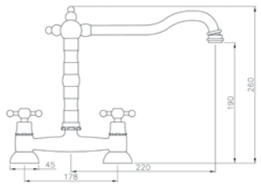

ABODE HANDSPRAYS

Atlas
Min 0.5 bar pressure
Max 2.0

SPRAY

CP AT1100

BN AT1101

Axel
Min 0.5 bar pressure
Max2.0

SPRAY

SS AT1107

CP AT3040

PW AT3041

Hendon
Min 1.0 bar pressure
Max2.0

SPRAY

FB AT3101

CC AT3103

ABODE FILTERED WATER SOLUTIONS

swich

The Abode Swich enables you to turn any tap into a filtered water tap. It can be fitted to any tap to make it a water filter tap. Simply turn the dial to choose instant crystal clear filtered water. The Swich comes complete with one water filter cartridge.

CP AT2050
CP AT2054

BN AT2051
BN AT2055

MB AT2106
MB AT2107

BB AT2109
BB AT2110

BW AT2201 Classic
BW AT2202 High Resin

aquifier

The Abode Aquifier filter taps improve the taste, smell and appearance of drinking water. Aquifier taps offer water filtration with no need for extra levers or a separate tap.

Atlas Aquifier
Min 0.3 bar pressure

CP AT2003
BN AT2004

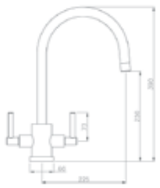

BB AT2098
MB AT2099

Globe Aquifier Min 1.0 bar pressure

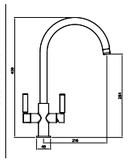

CP AT2173 BN AT2174 BB AT2175 MB AT2176

Gosford Aquifier
Min 0.3 bar pressure

CP AT2005
BN AT2006

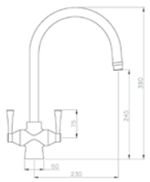

Naturalé Aquifier
Min 1.0 bar pressure

PC AT2195-F5 BN AT2196-F5 MB AT2197-F5

Orcus 3 way Aquifier

CP AT2072

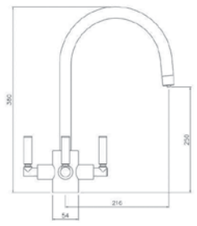

Puria Aquifier
Min 1.0 bar pressure

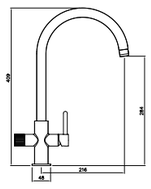

PC AT2042 BN AT2043 MB AT2044

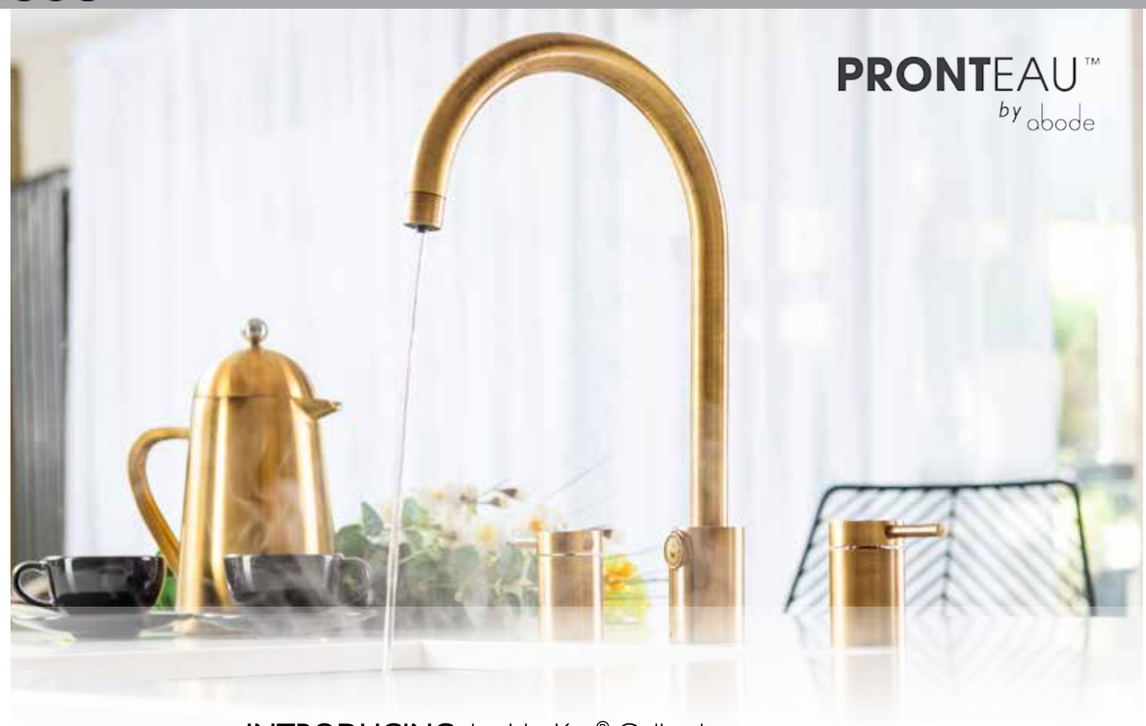

INTRODUCING the HotKey® Collection with PROBOIL.4E

The collection offers an array of stylish designs including; swan and quad spout monoblocs and unique 3 part designs. There are five beautiful finishes available across the collection and all HotKey® taps are supplied with the 4L Proboil.4E boiler and premium water optimisation filter.

STEAMING | STYLISH | SAFE

INSTANT STEAMING HOT WATER
Instant 75-98° controllable and steaming hot water that is perfect for teas, coffees and all of your cooking needs.

EVERYDAY HOT AND COLD WATER
Hot water that is perfect for filling the sink, washing hands and cleaning tasks. Cold water that is ideal for common chores and watering plants.

INSTANT FILTERED COLD WATER
Crystal clear filtered water on tap, that improves the taste of cold drinks by filtering out both hardness and limescale.

SAFETY IS KEY
Your safety plays a key role in our design process.Our innovative HotKey® technology giving you complete controlled access steaming hot water.

PROFILE 3 PART 4 IN1 MIXERTAP

H:368mm Min: 0.75 Bar

PT1007-2 Chrome
PT1008-2 Brushed Nickel
PT1053 Antique Brass

Pack Includes

- Pronteau Mixertap
- PROBoil Boiler
- PROBoil Filter
- Hotkey (x2)

PROFILE 3 PART 4 IN1 MIXERTAP

H:330mm Min: 0.75 Bar

PT1009-2 Chrome
PT1010-2 Brushed Nickel
PT1054 Matt Black

Pack Includes

- Pronteau Mixertap
- PROBoiL
- PROBoil Filter
- Hotkey (x2)

PT1107-2

PROJECT
4 IN1 MONOBLOC

H:388mm Min: 0.5 Bar

PT1003-2	Chrome
PT1004-2	Brushed Nickel
PT1027-2	Matt Black
PT1052	Brushed Brass

Pack Includes

- Pronteau Mixertap
- PROBoil Boiler
- PROBoil Filter
- Hotkey (x2)

PROFILE
4 IN 1 MONOBLOC

H:425mm Min: 0.5 Bar

PT1001-2	Chrome
PT1002-2	Brushed Nickel
PT1026-2	Matt Black
PT1051	Antique Brass

Pack Includes

- Pronteau Mixertap
- PROBoil.4E Boiler
- PROBoil Filter
- Hotkey (x2)

PROPURE QUAD
4 IN 1 MONOBLOC

H:366mm Min: 0.5 Bar

PT1160	Chrome
PT1161	Brushed Nickel
PT1162	Matt Black
PT1163	Brushed Brass
PT1164	Urban Copper

Pack Includes

- Pronteau Mixertap
- PROBoil Boiler
- PROBoil Filter
- Hotkey (x2)

Please Note: This product comes with a PROBoil.2X boiler.

PROPURE SWAN
4 IN 1 MONOBLOC

H:426mm Min: 0.5 Bar

PT1150	Chrome
PT1151	Brushed Nickel
PT1152	Matt Black
PT1153	Brushed Brass
PT1154	Urban Copper

Pack Includes

- Pronteau Mixertap
- PROBoil Boiler
- PROBoil Filter
- Hotkey (x2)

Please Note: This product comes with a PROBoil.2X boiler.

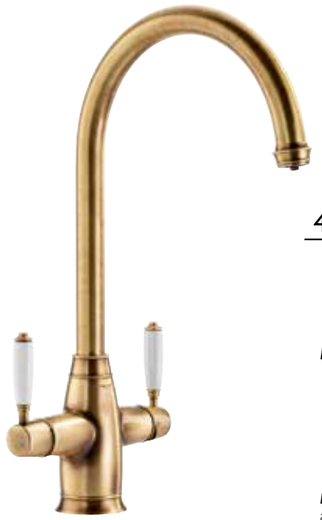

PROTRAD
4 IN 1 MONOBLOC

H:409mm Min: 0.8 Bar

PT1193	Chrome
PT1194	Brushed Nickel
PT1195	Matt Black

Pack Includes

- Pronteau Mixertap
- PROBoil Boiler
- PROBoil Filter
- Hotkey (x2)

Please Note: This product comes with a PROBoil.2X boiler.

The Brand New PROBOIL.4E

- The perfect pairing for any Abode sink. The compact PROBOIL.4E boiler will even sit neatly in a Belfast cabinet.
- With a tank capacity of 4 litres this system is perfect for keen cooks or busy households.
- The temperature can be set between 75° & 98°, perfect for specialist teas and coffees which state the optimum brewing temperature.
- A Pronteau support and service team are also on hand should you ever need it.

Boiler Dimensions
22 x 22 x 28cm

PROTHIA SWAN
3 IN 1 MONOBLOC

PT1130	Chrome
PT1131	Brushed Nickel
PT1132	Graphite
PT1133	Matt Black
PT1134	Urban Copper

H: 415 **SER:** 216 **SEH:** 286 **BP:** 48

Requires a minimum operating pressure of 1.5 Bar (cold) and 0.8 Bar (hot)

Please Note: This product comes with a PROBoil.2X boiler.

PROTHIA QUAD
3 IN 1 MONOBLOC

PT1140	Chrome
PT1141	Brushed Nickel
PT1142	Matt Black
PT1143	Brushed Brass
PT1144	Urban Copper

H: 352 **SER:** 201 **SEH:** 273 **BP:** 48

Requires a minimum operating pressure of 1.5 Bar (cold) and 0.8 Bar (hot)

Please Note: This product comes with a PROBoil.2X boiler.

PROTRAD
3 IN 1 MONOBLOC

PT1190	Chrome
PT1191	Brushed Nickel
PT1192	Antique Brass

H: 409 **SER:** 216 **SEH:** 284 **BP:** 60

Requires a minimum operating pressure of 1.5 Bar (cold) and 0.75 Bar (hot)

Please Note: This product comes with a PROBoil.2X boiler.

PROFESSIONAL
3 IN 1 MONOBLOC

PT1122	Chrome
PT1123	Brushed Nickel

H: 515 **SER:** 245 **SEH:** 262 **BP:** 48

Requires a minimum operating pressure of 1.5 Bar (cold) and 0.8 Bar (hot)

Please Note: This product comes with a PROBoil.2X boiler.

PROSTYLE
3IN1 MONOBLOC

PT1111	Chrome
PT1112	Brushed Nickel
PT1113	Graphite
PT1114	Matt Black
PT1115	Urban Copper

H: 427 **SER:** 216 **SEH:** 298 **BP:** 48

Requires a minimum operating pressure of 1.5 Bar (cold) and 0.75 Bar (hot)

Please Note: This product comes with a PROBoil.2X boiler.

PROSTREAM
3IN1 MONOBLOC

PT1101	Chrome
PT1102	Brushed Nickel
PT1103	Matt Black
PT1104	Antique Brass
PT1105	Urban Copper

H: 390 **SER:** 222 **SEH:** 287 **BP:** 48

Requires a minimum operating pressure of 1.5 Bar (cold) and 0.75 Bar (hot)

Please Note: This product comes with a PROBoil.2X boiler.

INDUSTRIA
3IN1 MONOBLOC

PT1196	Brushed Nickel
PT1197	Matt Black/Brass

H: 352 **SER:** 201 **SEH:** 273 **BP:** 48

Requires a minimum operating pressure of 1.5 Bar (cold) and 0.75 Bar (hot)

Please Note: This product comes with a PROBoil.2X boiler.

Say Hello to the PROBOIL.2X

- The perfect pairing for any Abode sink. The compact PROBOIL.2X boiler will even sit neatly in a Belfast cabinet.
- Steaming hot water is dispensed safely via a two stage handle operation.
- Each tap is supplied with both the temperature controllable, 2L PROBOIL.2X boiler and paired filter to protect your boiler and deliver the perfect hot drink.
- A Pronteau support and service team are also on hand should you ever need it.

Boiler Dimensions
20.6 x25.6 x29.1cm

Astbury Single Lever

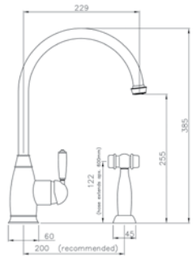

Available in chrome, pewter & forged brass

CP AT3004 | CP AT3005
PW AT3006 | PW AT3007
FB AT3070 | FB AT3071

Min 0.5 bar pressure | Min 1.25 bar pressure

Astbury Monobloc

CP AT3000 | CP AT3001
PW AT3002 | PW AT3003
FB AT3068 | FB AT3069

Min 0.4 bar pressure | Min 1.25 bar pressure

Integrated Handspray

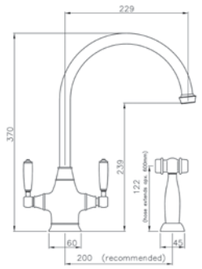

Astbury Bridge

CP AT3008 | CP AT3009
PW AT3010 | PW AT3011
FB AT3072 | FB AT3074

Min 0.4 bar pressure | Min 1.0 bar pressure

Non Integrated Handspray

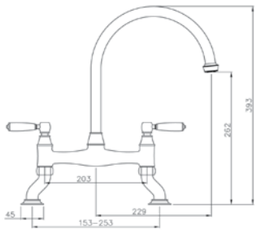

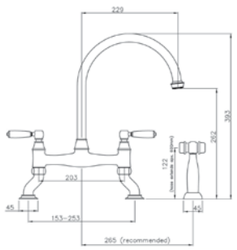

Material Key	CP: Chrome Plate • BN: Brushed Nickel • AN: Antique Nickel • GB: Granite Black • GW: Gloss White • MB: Matt Black • EG: English Gold FB: Forged Brass • AB: Antique Brass • SS: Stainless Steel • PW: Pewter • RG: Rose Gold • UC: Urban Copper • CC: Century Copper • GR: Graphite

Non Integrated Handspray

Astbury Three Hole Mixer Hole

Min 0.4 bar pressure

CP AT3046

PW AT3047

FB AT3073

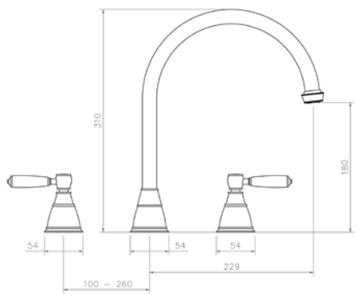

Astbury Three Hole Mixer Hole with Hendon Handspray

Min 1.0 bar pressure

CP AT3050

PW AT3051

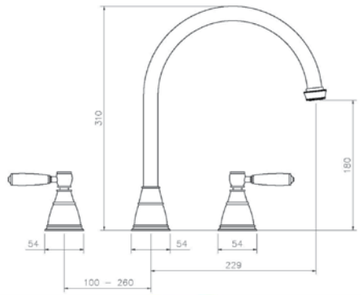

FB AT3075

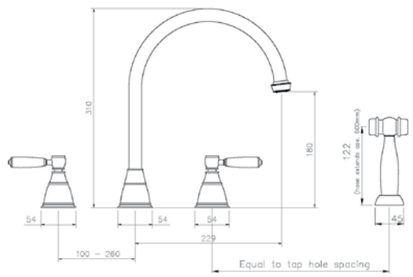

Integrated Handspray

Brompton Monobloc

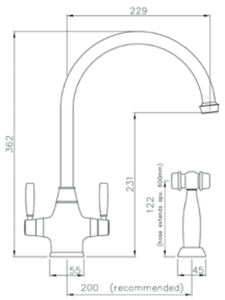

CP AT3012
PW AT3014
Min 0.4 bar pressure

CP AT3013
PW AT3015
Min 1.25 bar pressure

Brompton Single Lever

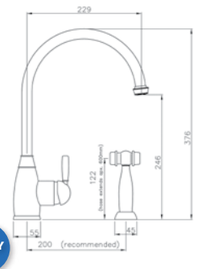

CP AT3016
PW AT3018
Min 0.5 bar pressure

CP AT3017
PW AT3019
Min 1.25 bar pressure

Non Integrated Handspray

Brompton Bridge

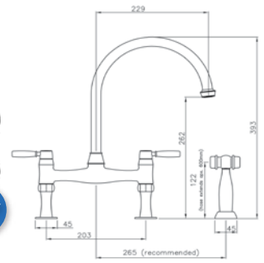

CP AT3020
PW AT3022
Min 0.4 bar pressure

CP AT3021
PW AT3023
Min 1.0 bar pressure

Brompton Three Hole Mixer Min 0.4 bar pressure

CP AT3044

PW AT3045

Brompton Three Hole Mixer with Hendon Handspray Min 1.0 bar pressure

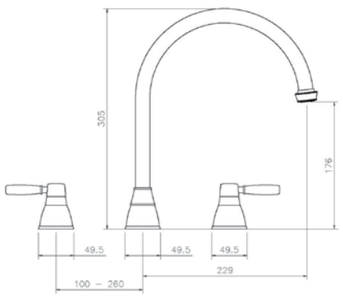

CP AT3048

PW AT3049

Integrated Handspray

Bayenne Single Lever

CP AT3028
PW AT3030

Integrated Handspray

CP AT3029
PW AT3031

Bayenne Monobloc

CP AT3024
PW AT3026

CP AT3025
PW AT3027

Bayenne Monobloc

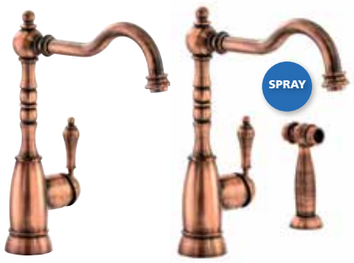

CC AT3087
Min 0.5 bar pressure

CC AT3088
Min 1.5 bar pressure

Integrated Handspray

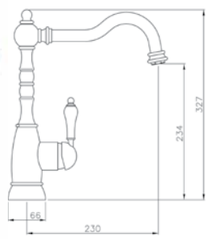

CC AT3090
Min 0.5 bar pressure

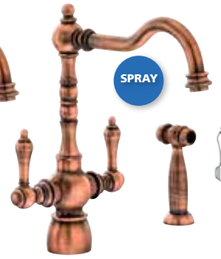

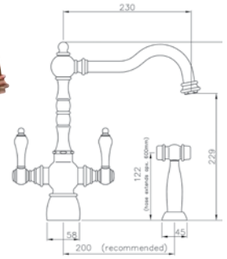

CC AT3086
Min 1.5 bar pressure

Bayenne Bridge

CP AT3032
PW AT3034
Min 0.4 bar pressure

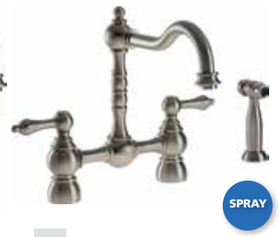

CP AT3033
PW AT3035
Min 1.0 bar pressure

Non Integrated Handspray

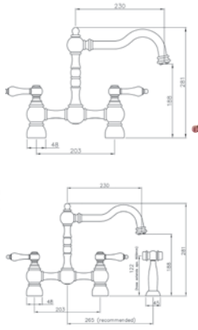

CC AT3089
Min 0.4 bar pressure

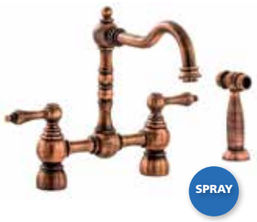

CC AT3091
Min 1.0 bar pressure

Replace the kettle with this safe, steaming hot water tap ideal for making tea, preparing pasta, cleaning dishes, blanching vegetables, warming a baby's bottle or for any other activity that requires the use of steaming hot water. This tap can be mounted either on a work surface or a sink and simply requires an electrical socket and uses less energy than a 40W lightbulb!.

2 year warranty

Hot and Cold Filtered Water Taps

HC3300CP

HC3300BS

3300 Series

Dispenses instant 98oc hot and cold filtered water. Adjustable temperature dial. Hot push-lever locking mechanism. Produces 100 cups per hour. Single handle.

HC1100CP

HC1100BS

1100 Series

Dispense 98oc hot and cold filtered water. Shut off valve to automatically stop flow of water. Produces approximately 100 cups per hour. Adjustable temperature dial.

Insinkerator Hot Filtered Water Taps

H3300CP

H3300BS

3300 Series

Dispenses instant 98oc hot filtered water. Adjustable tempera-ture dial
Hot push-lever locking mechanism.
Produces 100 cups per hour. Single handle.

GN1100CP

GN1100BS

1100 Series

Dispense 98oc hot filtered water. Shut off valve to automatically stop flow of water. Produces approximately 100 cups per hour. Adjustable temperature dial.

3N1C

3N1BS

3N1AN

3N1 SERIES

Dispenses filtered steaming hot water.
Self closing hot water handle with easy grip

Replacement Filter

F-701R £104 (pack of two)
Replacement water filters are designed exclusively for use with the InSinkErator Steaming Hot Water Tap system. It is a chlorine, taste and odour filter with additional lead protection and a scale reduction capability. It filters sediment at a 5 micron level.

Showroom Collection

Dispenses filtered steaming hot water up to 98 degrees C, as well as regular hot & cold water.

3N1 SERIES

'L' Shape

3N1LBV

3N1JB

3N1G

'J' Shape

3N1JBV

3N1JC

3N1JBS

3N1JRG

4N1 SERIES Hot, Cold, Filtered Hot & Filtered Cold Taps - Touch Tap

'L' Shape

4N1LBV

4N1LC

4N1LB

'J' Shape

4N1JC

4N1JB

4N1BV

'U' Shape

4N1UC

4N1UB

4N1UBV

Black J Shape

H3300B

HC3300B

HOT WATER TAPS

Please take care when running very hot water into cold ceramic sinks, as this may cause thermal shock and damage the sink.
It is suggested that warm water be run first to avoid such an eventuality

Colour Key	CP/C: Chrome • BS: Brushed Steel • G: Brushed Gold • RG: Rose Gold • AN: Anthracite • JB: Black

KOHLER kitchen taps are designed for life, you can count on them to be leak-free and reliable year after year. As tough as they are beautiful, KOHLER taps feature finishes that are 2 x stronger than the industry standard, so they look brand new even after years of use. Aerated stream of water that's great for quickly filling pots and gentle enough to clean delicate berries.

Kohler Taps Material key:
CP – Polished Chrome
G – Brushed Chrome
VS – Vibrant Stainless
SN – Vibrant Polished Nickel
S – Polished Stainless
BS – Brushed Stainless
BV – Vibrant Brushed Bronze
BN – Vibrant Brushed Nickel
BL – Matte Black

Aleo AP
Min 0.5 bar pressure

99176W-4-CP

Clairette Min 1.8 bar pressure

SPRAY

692W-G
While stocks last

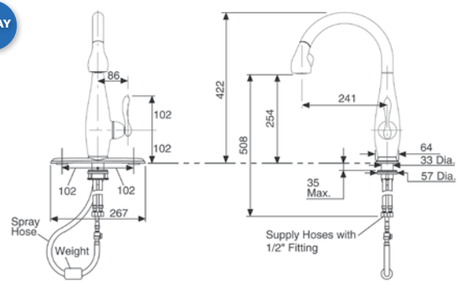

Evoke
Min 1.0 bar pressure

6333-CP
While Stocks Last

6333-VS
While Stocks Last

6333-BL
While Stocks Last

Hirise Monobloc
Min 1.0 bar pressure

7341W-4-S

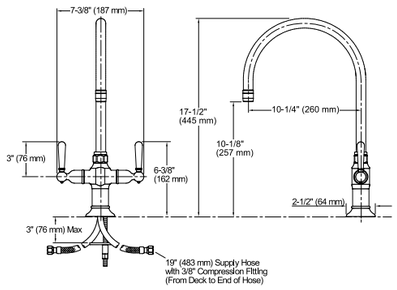

Hirise Deck Mount Pot Filler
Min 1.0 bar pressure

7323W-4-S

7323W-4-BS

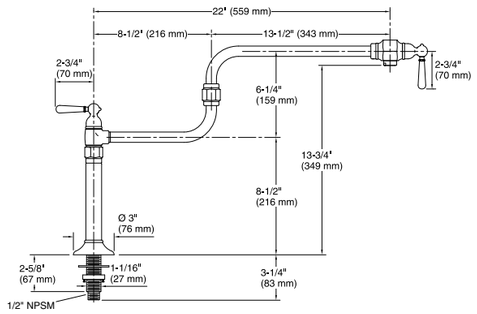

Parq Bridge Tri Handle Min 1.0 bar pressure

C6130-3-CP

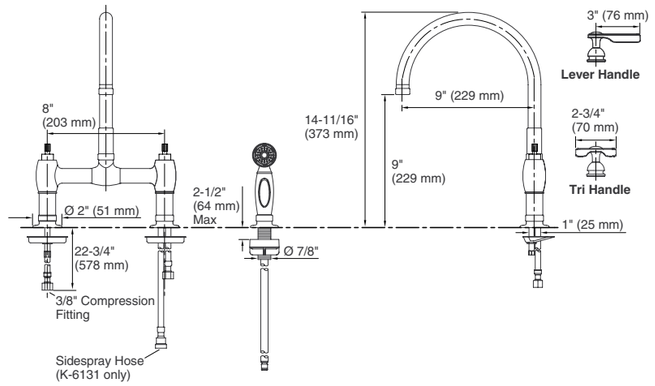

Purist Min 0.4 bar pressure

7507-CP

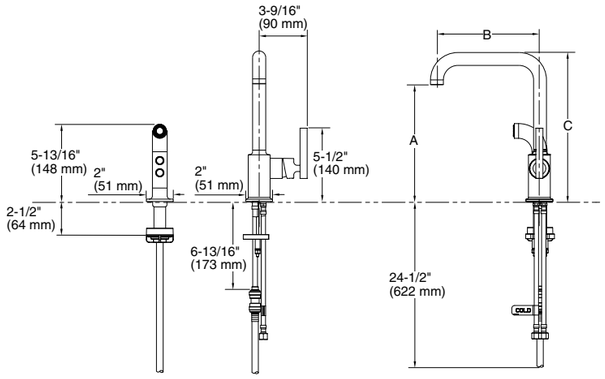

Purist Bridge Mixer Min 1.0 bar pressure

7547-4-CP

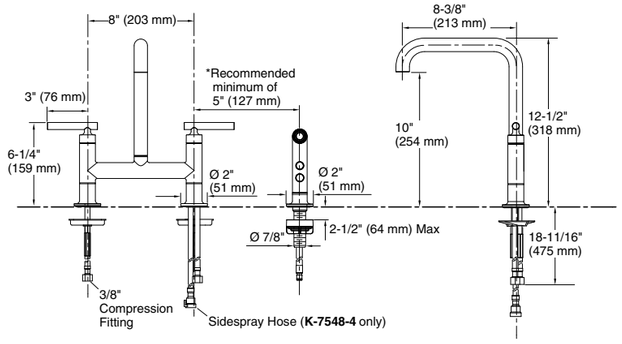

Simplice Tall
Single tap hole
Min 1.5 bar pressure

SPRAY

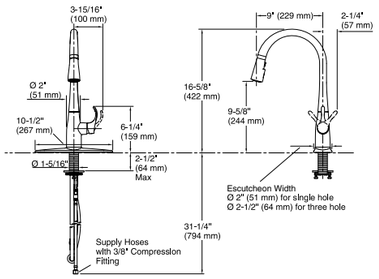

C596-BL
While Stocks Last

Simplice
Two tap hole
Min 1.0 bar pressure

SPRAY

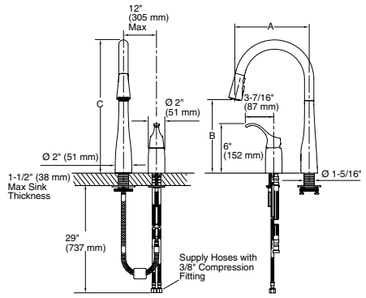

C647-VS
While Stocks Last

Simplice
Single tap hole
Min 1.0 bar pressure

SPRAY

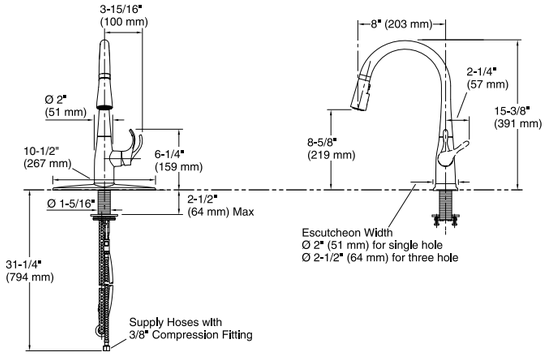

C597-BL
While Stocks Last

Vinnata
Min 1.8 bar pressure

SPRAY

690W-SN
While stocks last

Lansdowne taps are excellent quality and have been carefully designed to perform in every household with adequate flow even with a very low pressure of 0.1. Lansdowne taps also have an excellent stream pattern.
Lansdowne taps are available in a variety of finishes to suit your kitchen design, polished chrome, brushed nickel and polished brass.

Clarendon Bridge Capstan

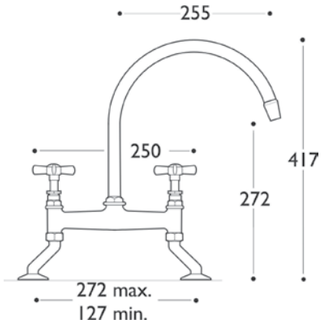

ZV/CLARE/BR/C/BN

Clarendon Bridge Lever

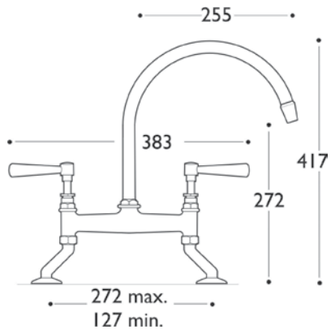

ZV/CLARE/BR/L/BN

Heron

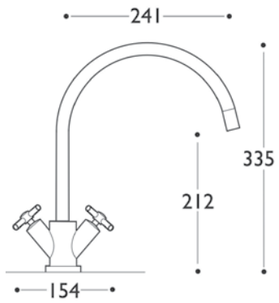

ZV/HERON/BN
While stocks last

We are please to confirm that we have been appointed as a distributor for the Perrin & Rowe kitchen range.

Please contact the sales office who will be happy to discuss their products and prices or visit our website at www.kitchensinkco.com to view their range

RUDGE TAPS - ARUNDEL & CHICHESTER

AR3006
Deck Two Hole Crosstop Mixer
Weathered Copper

AR3010
Crosstop Monobloc Mixer
Weathered Copper

CH3006
Deck Two Hole Crosstop Mixer
Chromium Plate
Weathered Copper

CH3010
Crosstop Monobloc Mixer
Brushed Nickel

CH3018
Three Hole Crosstop Mixer
Chromium Plate
Weathered Copper

While Stocks Last

THE BRASSWARE COLLECTION

A combination of timeless style and precision engineering ensures they not only look stunningly beautiful, but perform to perfection, making them the perfect partner for our range of artisan, handcrafted sinks.

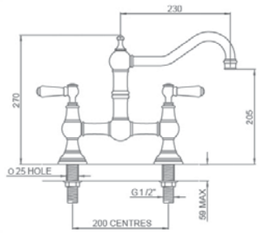

HAMBLETON
FTTP0019 NICKEL

Deck mounted bridge mixer with porcelain levers and Shaws ceramic hot and cold undices, ¼ turn ceramic valve sand extended length flexible tail pipes for easy installation. Minimum 0.2 bar pressure required.

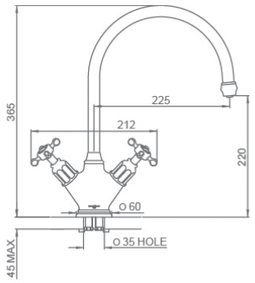

ELSWICK
FTTP0014 CHROME
FTTP0016 NICKEL

Monobloc sink mixer with crosshead handles and Shaws ceramic hot and cold undices, ¼ turn ceramic valves and extended length flexible tail pipes for easy installation. Minimum 0.2 bar pressure required.

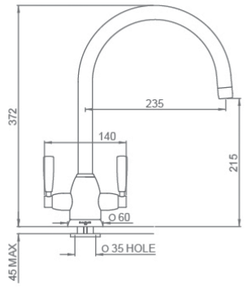

SILVERDALE
FTTP0007 CHROME

Monobloc sink mixer with crosshead handles and Shaws laser etched hot and cold undices, ¼ turn ceramic valves and extended length flexible tail pipes for easy installation. Minimum 0.2 bar pressure required.

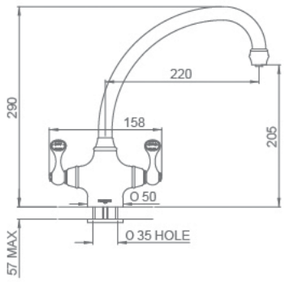

WHITEWELL
FTTP0011 CHROME

Monobloc sink mixer with porcelain levers and Shaws ceramic hot and cold undices, ¼ turn ceramic valves and extended length flexible tail pipes for easy installation. Minimum 0.2 bar pressure required.

INSINKERATOR FOOD WASTE DISPOSERS

EVOLUTION 250 (Showroom Collection)

ISEEVO250

High-torque Dura-Drive induction motor with Ultra-quiet technology. 3 stage grind technology with Auto-reverse grinding action. Built-in air switch in black, chrome or brushed steel. Deluxe polished chrome stopper cover. New style trim shell. Stainless Steel grind elements and chamber. Overload protection and QuickLock mounting assembly for easier installation. 8 year parts and service guarantee.

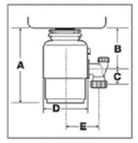

Evolution 250			
A	344	D	234
B	185	E	168
C	64		

EVOLUTION 150 (Showroom Collection)

ISEEVO150

0.75 horsepower. Grind Chamber Capacity - 1005ml.
Evolution quiet technology. 2-stage grind technology.
Built in Air Switch. Stainless Steel Strainer Basket
Can accommodate Cover Control accessory.
7 year parts and labour guarantee.

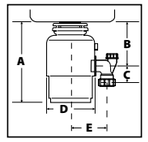

Evolution 150			
A	311	D	222
B	171	E	168
C	64		

EVOLUTION 75 (Showroom Collection)

Not suitable for batch feed conversion

ISEEVO75

The E75 food waste disposer features a new style black and silver trim shell with a premium stainless steel sink stopper. It has a compact, space saving design. Supplied with built-in air switches in matte black, chrome and brushed steel it is supported by a 6 year parts and service guarantee.

The Air Switch button is available in three colour choices.

Premium stainless steel stopper with cover.

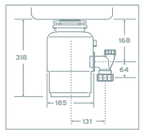

SPECIFICATIONS

Type of feed	Continuous
On/Off Control	Wall switch or built-in air switch
Motor	Single phase
Reversing	None
Time Rating	Intermittent
Lubrication	Permanently lubricated upper & lower bearings
Shipping Weight (Approx.)	8.2kg
Unit Finish	Black
Overall Height	318mm
Grind Technology	1-stage grind technology
Sound Technology	None
Grind Chamber Capacity	980ml
Motor Protection	Manual reset overload
Average Water Usage	Approximately 4.0L per person per day
Average Electrical Usage	3-4KWH per annum
Drain Connection	Yes
Dishwasher Drain Connection	Yes

Volts/Hz	HP	Average load
220-240V, 50-60Hz	.75 (@240V/ 50Hz)	405 W

INSINKERATOR FOOD WASTE DISPOSERS

MODEL 66

0.75 horsepower, 1 stage stainless steel grinding system (980ml) with quiet sound reduction technology.
One piece stainless steel stopper and removable easy clean sound baffle.
Built in air switch and 4 year guarantee

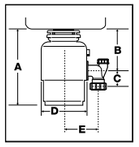

Model 66			
A	318	D	185
B	168	E	131
C	64		

MODEL 56

0.55 horsepower, 1 stage stainless steel grinding system (980ml) with standard sound reduction technology.
Plastic stopper and removable easy clean sound baffle.
Built in air switch and 3 year guarantee

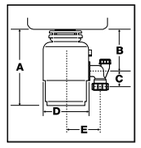

Model 56			
A	318	D	173
B	168	E	131
C	64		

MODEL 46

0.55 horsepower, 1 stage galvanized steel grinding system (980ml) with basic sound reduction technology.
Plastic stopper and 2 year guarantee.

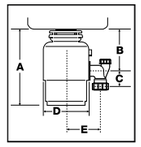

Model 46			
A	318	D	159
B	168	E	131
C	64		

ACCESSORIES

AIR SWITCH

ISEAIRSWITCH

For continuous feed units only.

EXTENDED FLANGE

ISEEXTSS

For continuous feed units only.
For use with sinks greater than 20mm thickness.
Stainless steel finish.

BATCH FEED KIT COVER CONTROL

ISEBFK

For Evolution models 150 & 250. Not suitable for Evolution 75.

SINK WASTES

Wastes for Kohler and Villeroy & Boch sinks

1 x 90mm waste & 1 x overflow
KSC1SS
KSC1BC
KSC1NTB

2 x 90mm wastes & 2 x overflows
KSC2SS
KSC2BC
KSC2NTB

1 x 90mm waste & 2 x overflows
KSC1-5SS
KSC1-5BC
KSC1-5NTB

Wastes for Regis and Kohler sinks

1 x 90mm waste & 1 x rectangular overflow
KSC3SS
KSC3BC

1 x 60mm waste & 1 x overflow
KSC5SS
KSC5PC
KSC5BC
KSC5NTB

1 x 90mm waste, 1x 90mm Bolt,
1x 'T' piece stainless steel
KSC9SS

1 x 60mm waste (*extra long bolt)
KSC6SS*
KSC6NTB*

1 x 90mm waste (extra long bolt)
KSC7SS
KSC7NTB

1 x 90 mm waste
KSC8SS
KSC8BC
KSC8NTB

*extra long bolt

Long (90mm) bolt

BRBOLT90

Replacement Baskets

Replacement 90mm basket grid
BWSTSS-TOP

Replacement 90mm basket grid
BWSTPVD-TOP

Replacement 90mm basket grid old style
BASKET

SS - Stainless Steel • PC - Polished Chrome • BC - Brushed Chrome • BR - Brass • NTB - Non-Tarnish Brass

SINK SUNDRY ITEMS

Plumbing kits

Single bowl plumbing kit
PLUMBKIT1

Double bowl plumbing kit
PLUMBKIT2

Double bowl with extension
PLUMBKIT3

Double bowl spacesaving plumbing kit
PLUMBKIT4

Single bowl spacesaving plumbing kit
PLUMBKIT5

Overflow kit

Round overflow kit only
O/FLOWKITSS
O/FLOWKITNTB
Round overflow kit with T piece
O/FLOWKITTSS
O/FLOWKITTNTB

Rectangular overflow kit only
(48 x 26 mm plate)
O/FLOWKITCP

Overflow blanking plate
BLANK

Cermaic repair kit

CRAMERWHITE

SUNDRY INFORMATION

CARE INSTRUCTIONS

The use of plastic bowls is NOT recommended as scratching of the surface may occur. Small particles of grit or bone may become embedded in the base of the bowl and can rub on the sink surface. A lightweight plastic draining mat can be used to protect the sink basin when large trays or saucepans are being cleaned and should be removed after use.

Taps or wastes with a non-tarnish plated finish should only be cleaned with a mild soap solution such as Fairy Liquid or a mild cream like Cif. Neat bleach or strong abrasive cleaners should never be used on any plated products. For this reason we cannot guarantee wastes after they have been fitted. Plated wastes and taps should always be wiped dry with a soft cloth after use.

CARRIAGE CHARGES

Orders under £350 net or where required next day may incur a small order charge.
Please check with sales office.
Please note a charge will be made if delivery is in a Congestion area or Ultra Low Emissions Zone.

RETURNS

Goods returned must be in the original packaging complete with all templates, fitting instructions and parts. They may be subject to a 15% re-stocking charge.

SPECIAL ORDERS – COLOURED SINKS

Whilst the white versions of sinks are generally held in stock, the colour options are generally not.
We would advise on checking lead times (these can be 12- 16 weeks) and availability prior to placing your order for a coloured sink.
Once the order for a coloured sink has been placed this order cannot be cancelled.

CERAMIC SINK DIMENSIONS

Due to the firing process, Ceramic Sink dimensions may vary by +/- 2% to 3%.
Please do take this into account when making bespoke furniture.

HOT WATER TAPS

Please take care when running very hot water into cold ceramic sinks, as this may cause thermal shock and damage the sink.
It is suggested that warm water be run first to avoid such an eventuality

NOTES

NOTES

the kitchen sink company

SALES AND ENQUIRIES

01243 841332

EMAIL: sales@kitchensinkco.com

www.kitchensinkco.com

10 EVANS PLACE • BOGNOR REGIS • WEST SUSSEX • PO22 9RY

PERRIN & ROWE MAYFAIR LONDON

PYRAMIS Kitchen Inspirations

The Regis Range

insinkerator solutions for sinks

LANSDOWNE

ORIGINAL CRAMER

THE BOLD LOOK OF KOHLER

Villeroy & Boch

1897 SHAWS ENGLAND

abode

RUDGE & CO